

TOKYO UNIVERSITY OF FOREIGN STUDIES

授業時間割

2020年度

言語文化学部
国際社会学部
国際日本学部

2020

東京外国語大学

2020年度

東京外国語大学 学部授業時間割

— TUFS, interacting with the Global Society —

2019年度以降入学者向け

第Ⅰ部 言語文化学部・国際社会学部 8

1	世界教養プログラム	基礎科目	(基礎リテラシー・基礎演習)	9
2	世界教養プログラム	教養科目		11
3	世界教養プログラム	言語科目	(専攻言語科目・GLIP英語科目・教養外国語科目・諸地域言語科目)	18
4	世界教養プログラム	地域科目	(地域基礎科目)	66
5	専修プログラム	導入科目		70
6	専修プログラム	概論科目		72
7	専修プログラム	選択科目		75

第Ⅱ部 国際日本学部 78

1	世界教養プログラム	基礎科目	(基礎リテラシー)	79
2	世界教養プログラム	教養科目		80
3	世界教養プログラム	言語科目	(基礎日本語科目・専門日本語科目・GLIP英語科目・教養外国語科目・諸地域言語科目)	86
4	専修プログラム	多文化協働科目		109
5	専修プログラム	社会連携科目		110
6	専修プログラム	導入科目		111
7	専修プログラム	概論科目		112
8	付録：2021年度以降開講の専修プログラム			113

第Ⅲ部 教職科目 / 連携授業 / キャリア形成のための科目等 (学部共通) 114

1	教職科目 (教科及び教科の指導法に関する科目)			115
2	教職科目 (情報技法/教育の基礎的理解に関する科目等)			117
3	各機関との連携により開講する授業一覧			118
4	キャリア形成のための科目			119
5	多文化共生に関する科目			121
6	AI・データサイエンスに関する科目			122

2018年度以前入学者向け

第Ⅳ部 言語文化学部・国際社会学部 123

1	世界教養プログラム	言語科目	(地域言語A/B/C・GLIP英語科目・教養外国語科目)	125
2	世界教養プログラム	地域科目	(地域基礎科目)	184
3	世界教養プログラム	教養科目	(基礎リテラシー・基礎演習・世界教養科目・スポーツ身体科目)	188
4	専修プログラム	導入科目		197
5	専修プログラム	概論科目		199
6	専修プログラム	選択科目		202

第Ⅴ部 教職科目 / 連携授業 / キャリア形成のための科目等 (学部共通) 227

1	教職英語 (教科に関する科目)			228
2	情報技法/教職に関する科目			230
3	各機関との連携により開講する授業一覧			232
4	キャリア形成のための科目			233
5	多文化共生に関する科目			235
6	AI・データサイエンスに関する科目			236



教務課からのお知らせ

1. 時間割 (学期・曜日・時限・担当教員・使用言語等)、教室は変更があり得ますので、必ず学務情報システム (シラバス) 及び掲示板で確認してください。
2. 教室において、研究講義棟以外の場所を使用する場合は、次のとおり冒頭に当該建物の略称記号を用いて表示していますので、注意してください。また、研究室が指定されている場合、担当教員の研究室を本時間割冊子末尾等で確認してください。

- アゴラグローバル1階 (プロメテウスホール) → 「プロメテウス」
- アゴラグローバル3階 (プロジェクトスペース) → 「アゴラ3階」
- 留学生日本語教育センター (さくらホール) → 「さくらホール」
- 留学生日本語教育センター (通常教室) → 「JLC」
- アジア・アフリカ言語文化研究所 (通常教室) → 「AA研」

AY 2020

Tokyo University of Foreign Studies

Undergraduate Course List

— TUFs, interacting with the Global Society —

For students who entered the University in and after AY 2019			
I. School of Language and Culture Studies and School of International and Area Studies			8
1	Global Liberal Arts Program	Foundation Courses (Academic Literacy, Basic Seminar)	9
2	Global Liberal Arts Program	Liberal Arts Courses	11
3	Global Liberal Arts Program	Language Courses (Major Language Courses, GLIP English Courses, Foreign Languages Courses, Regional Languages Courses)	18
4	Global Liberal Arts Program	Area Related Courses (Area Basics Courses)	66
5	Core Seminar Program	Introductory Courses	70
6	Core Seminar Program	Survey Courses	72
7	Core Seminar Program	Elective Courses	75
II. School of Japan Studies			78
1	Global Liberal Arts Program	Foundation Courses (Academic Literacy)	79
2	Global Liberal Arts Program	Liberal Arts Courses	80
3	Global Liberal Arts Program	Language Courses (Fundamental Japanese Courses, Specialized Courses on Japanese Language Skills, GLIP English Courses, Foreign Languages Courses, Regional Languages Courses)	86
4	Core Seminar Program	Project-based Courses (Collaborative Projects)	109
5	Core Seminar Program	Project-based Courses (Community Linkage Programs)	110
6	Core Seminar Program	Introductory Courses	111
7	Core Seminar Program	Survey Courses	112
8	Appendix: Core Seminar program courses to be offered in AY 2021 onward		113
III. Teaching Courses, Collaborated Courses, Courses for Career Development etc. (All the Schools)			114
1	English-related Teaching Courses (Courses in Teaching Methods by Subject)		115
2	Information Skills and Courses for Basic Understanding of Education		117
3	Collaborated Courses offered in Cooperation with Other Institutions		118
4	Courses for Career Development		119
5	Courses in Intercultural Studies		121
6	Courses in Artificial Intelligence and Data Sciences		122

For students who entered the University in AY 2018 or before			
IV. School of Language and Culture Studies and School of International and Area Studies			123
1	Global Liberal Arts Program	Language Subjects (Regional Languages A/B/C, GLIP English Subjects, Foreign Languages for General Education)	125
2	Global Liberal Arts Program	Area-related Subjects (Area Studies Fundamentals)	184
3	Global Liberal Arts Program	Liberal Arts Subjects (Academic Literacy, Basic Seminar, Global Liberal Arts Subjects, Sports and Physical Culture Subjects)	188
4	Subjects of Specialization	Introductory Subjects	197
5	Subjects of Specialization	Survey Subjects	199
6	Subjects of Specialization	Elective Subjects	202
V. Teaching Courses, Collaborated Courses, Courses for Career Development etc. (All the Schools)			227
1	English-related Teaching Courses (Courses in Teaching Methods by Subject)		228
2	Information Skills and Courses for Basic Understanding of Education		230
3	Collaborated Courses offered in Cooperation with Other Institutions		232
4	Courses for Career Development		233
5	Courses in Intercultural Studies		235
6	Courses in Artificial Intelligence and Data Sciences		236

Notes from the Educational Affairs Division

1. Refer to the Gakumu Information System (syllabi) and the notice board for the latest information on class schedule (semester quarter, day, period, instructor, and language).
2. Some classes are held in a room in other buildings than the Research and Lecture Building. These classrooms and buildings are shown using acronyms. When the class is held in the instructor's office, also refer to the list at the end of this booklet for the office room number.

- Prometheus Hall, first floor of AGORA Global → Prometheus ■ Project Space, third floor of AGORA Global → Agora 3F
- Sakura Hall, first floor of Japanese Language Center for International Students → SAKURA
- A room, Japanese Language Center for International Students → JLC
- A room, Research Institute for Languages and Cultures of Asia and Africa → AA研

**2020年度 東京外国語大学
学部行事予定表**

行 事 予 定	行 事 予 定
4 月 ・ 1 日 (水) 学年始め ・ 1 3 日 (月) ～ 1 7 日 (金) 第一次履修登録期間 (春・夏・秋・冬学期) ・ 2 0 日 (月) 春学期授業開始 ・ 2 0 日 (月) ～ 2 4 日 (金) 第二次履修登録期間 (春・夏・秋・冬学期) 9 月卒業申請受付 9 月卒業予定者進路決定届(兼内定届)提出 ・ 2 7 日 (月) ～ 5 月 8 日 (金) 履修登録修正期間 ※2019年度より履修中止期間は廃止 ・ 2 9 日 (水) (昭和の日) 祝日授業実施日 (水曜授業実施) ※上記に記載されていない行事 (新入生オリエンテーションなど) は、本学ホームページ等で確認してください。	1 0 月 ・ 1 日 (木) 秋学期授業開始 ・ 8 日 (木) ～ 1 4 日 (水) 履修登録期間 (秋・冬学期) 4 年次学生卒論演習相当科目受付期間 ・ 2 0 日 (火) ～ 2 1 日 (水) 履修修正期間(秋・冬学期) ※2019年度より履修中止期間は廃止 夏学期成績Web閲覧開始 夏学期成績問い合わせ期間 ※詳細は掲示板等で確認してください。
5 月 ・ 4 日 (月) (みどりの日) 祝日授業実施日 (月曜授業実施) ・ 5 日 (火) (こどもの日) 祝日授業実施日 (火曜授業実施) ・ 6 日 (水) (振替休日) 祝日授業実施日 (水曜授業実施)	1 1 月 ・ 3 日 (火) (文化の日) 祝日授業実施日 (火曜授業実施) ・ 1 8 日 (水) ～ 2 4 日 (火) 外語祭 (全学休講) ※18日は準備日、24日は後片付け日
6 月 ・ 上旬 (予定) 【国際社会学部】第2年次学生 コース・指導教員希望届受付 ・ 1 日 (月) ～ 5 日 (金) 9 月卒業追加申請受付	1 2 月 ・ 上旬 (予定) 【言語文化学部】第2年次学生 コース・指導教員希望届受付 ・ 1 0 日 (木) 英語力テスト (1～2年次学生) ・ 2 5 日 (金) 年内授業最終日 ・ 2 9 日 (火) ～ 1 月 3 日 (日) 年末・年始休業
7 月 ・ 2 日 (木) ～ 3 日 (金) 9 月卒業生卒業論文・卒業研究 受付 (予定) ・ 7 日 (火) ～ 9 日 (木) 履修登録・修正期間 (夏・秋・冬学 期) ※2019年度より履修中止期間は廃止 春学期授業終了 夏学期授業開始 春学期成績Web閲覧開始 春学期成績問い合わせ期間 (9 月卒業予定学生対象) ※詳細は掲示板等で確認してください。	1 月 ・ 4 日 (月) 授業再開 ・ 5 日 (火) ～ 6 日 (水) 卒業論文・卒業研究受付(予定) ・ 8 日 (金) ～ 1 3 日 (水) 履修登録・修正期間 (冬学期) ※2019年度より履修中止期間は廃止 全学臨時休講 (入構制限日) 大学入学共通テスト ・ 1 5 日 (金) ～ 1 7 日 (日) 秋学期授業終了 ・ 1 6 日 (土) ～ 1 7 日 (日) 秋学期定期試験期間 ・ 1 8 日 (月) 冬学期授業開始 ・ 1 9 日 (火) ～ 2 5 (月) ・ 2 6 日 (火)
8 月 ・ 1 2 日 (水) ～ 1 4 日 (金) 夏季一斉休業	2 月 ・ 上旬 (予定) 秋学期成績Web閲覧開始 秋学期成績問い合わせ期間 ※詳細は掲示板等で確認してください。 冬学期成績Web閲覧開始 冬学期成績問い合わせ期間 ※詳細は掲示板等で確認してください。 全学臨時休講 (入構制限日) 第2次学力試験(前期日程) ・ 2 4 日 (水) ～ 2 5 日 (木) ・ 2 5 日 (木)
9 月 ・ 中旬 (予定) 春学期成績問い合わせ期間 (9 月卒業予定でない学生対象) ※詳細は掲示板等で確認してください。 ・ 下旬 (予定) 9 月卒業生卒業証書・学位記 授与式 ・ 2 4 (木) ～ 2 5 日 (金) GLIP英語科目抽選登録期間 ※詳細は掲示板等で確認してください。 ・ 3 0 日 (水) 夏学期授業終了	3 月 ・ 上旬 (予定) 卒業予定者発表 ・ 1 1 日 (木) ～ 1 2 日 (金) 全学臨時休講 (入構制限日) ・ 1 2 日 (金) 第2次学力試験 (後期日程) ・ 中旬 (予定) 卒業生発表・進級者発表 ・ 下旬 (予定) 卒業証書・学位記授与式 ・ 3 1 日 (水) 学年終わる

※上記は予定です。変更や追加がある場合は、掲示、本学ホームページ等で連絡します。

土・日曜日及び祝日は、窓口業務は行いません

※8月12日(水)～8月14日(金) 夏季一斉休業(窓口業務は行いません)

11月3日(火・祝)は祝日授業実施日ですが、窓口業務は行いません。

【春学期:4/1(水)～7/17(金) 夏学期:7/18(土)～9/30(水) 秋学期:10/1(木)～(翌)1/25(月) 冬学期:1/26(火)～3/31(水)】

2019年度以降入学者向け 科目ナンバリングについて

1. 科目ナンバリングとは

授業科目について、学修の段階や順序等を表し、教育課程の体系性を明示するものです。
本学における授業科目の分類を示しています。

2. 科目ナンバリングについて

科目ナンバリングは、以下の①～③で構成されています。

① 科目区分

授業科目群	授業科目区分	授業科目区分（英語表記）	記号
基礎科目	基礎リテラシー	Foundation Courses	FC
	基礎演習（言語文化学部・国際社会学部のみ）		
教養科目	現代教養科目、自然科学系科目、教養日本力科目、スポーツ身体科目、世界言語科目、キャリア・協働科目、臨地学修科目	Liberal Arts Courses	LA
言語科目	言語科目（専攻言語科目）（言語文化学部・国際社会学部のみ）	Major Language Courses	ML
	GLIP英語科目	GLIP English Courses	GE
	教養外国語科目	Foreign Languages Courses	FL
	諸地域言語科目	Regional Languages Courses	RL
	基礎日本語科目（国際日本学部のみ）	Fundamental Japanese Courses	FJ
	専門日本語科目（国際日本学部のみ）	Specialized Courses on Japanese Language Skills	SJ
地域科目	地域基礎科目（言語文化学部・国際社会学部のみ）	Area Basics Courses	AB
専修プログラム	言語文化学部	School of Language and Culture Studies	LC
	国際社会学部	School of International and Area Studies	IA
	国際日本学部	School of Japan Studies	JS

② 時間割コード

番号	レベル	科目区分
100000番台	－	世界教養プログラム（基礎科目・教養科目・言語科目等）
200000番台	入門	学部の導入科目
300000番台	中級	学部の概論科目
400000番台	上級	学部の選択科目（ゼミ・卒業論文含）

③ 使用言語

使用言語	記号
日本語	J
英語	E
日本語・英語以外の言語	O

※ 科目ナンバリングの記号で記載される言語は原則として使用されるものです。詳細は、シラバスに記載されています。

3. ナンバリング例

事例	表記方法
世界教養科目：英語による開講される授業	LA-180012-E
言語文化学部・選択科目：日本語により開講される授業	LC-411001-J

For students who entered the University in AY and after 2019

Subject Number

1. What is Subject Number?

Each course has a Subject Number which indicates the level and sequence of the courses, and hence displays the development of the curriculum. The Subject Number shows the subject category of the course.

2. Subject Numbering System

Each Subject Number is composed of the following three parts.

(1) Subject Category

Subjects	授業科目区分	Subject Category	Acronym
Foundation Courses	基礎リテラシー	Foundation Courses	FC
	基礎演習（言語文化学部・国際社会学部のみ）		
Liberal Arts Courses	現代教養科目、自然科学系科目、教養日本力科目、スポーツ身体科目、世界言語科目、キャリア・協働科目、臨地学修科目	Liberal Arts Courses	LA
Language Courses	言語科目（専攻言語科目）（言語文化学部・国際社会学部のみ）	Major Language Courses	ML
	GLIP英語科目	GLIP English Courses	GE
	教養外国語科目	Foreign Languages Courses	FL
	諸地域言語科目	Regional Languages Courses	RL
	基礎日本語科目（国際日本学部のみ）	Fundamental Japanese Courses	FJ
	専門日本語科目（国際日本学部のみ）	Specialized Courses on Japanese Language Skills	SJ
Area Related Courses	地域基礎科目（言語文化学部・国際社会学部のみ）	Area Basics Courses	AB
Core Seminar Program	言語文化学部	School of Language and Culture Studies	LC
	国際社会学部	School of International and Area Studies	IA
	国際日本学部	School of Japan Studies	JS

(2) Course Code

Number	Level	Subject Category
100000 ~	–	Global Liberal Arts Program (Foundation Courses, Liberal Arts Courses, Language Courses, etc.)
200000 ~	Introductory	Introductory Courses in the Undergraduate Program
300000 ~	Intermediate	Survey Courses in the Undergraduate Program
400000 ~	Advanced	Major Courses in the Undergraduate Program (Incl. Research Seminar Courses and Graduation Project)

(3) Language used in class

Language Used in Class	Acronym
Japanese	J
English	E
Other languages	O

*The language shown in the Subject Number may change. Refer to the course syllabus for details.

3. Examples

Examples	Code
A Liberal Arts Course taught in English	LA-180012-E
A Major Course taught in Japanese and held in the School of Language and Culture Studies	LC-411001-J

◆ 2020年度 専攻言語代表（等）教員 一覧

区 分	専攻言語代表教員	カリキュラム代表	教養外国語・副専攻語代表
英語	加藤 雄二	大谷 直輝	相木 裕史
ドイツ語	成田 節	藤縄 康弘	西岡 あかね
フランス語	秋廣 尚恵	秋廣 尚恵	秋廣 尚恵
イタリア語	小久保 真理江	小久保 真理江	小久保 真理江
スペイン語	久野 量一	川上 茂信	春学期：久野 量一 秋学期：久米 順子
ポルトガル語	黒澤 直俊	黒澤 直俊	黒澤 直俊
ロシア語	沼野 恭子	前田 和泉	鈴木 義一
ポーランド語	森田 耕司	森田 耕司	
チェコ語	金指 久美子	金指 久美子	
中国語	三宅 登之	加藤 晴子	倉田 明子
朝鮮語	趙 義成	趙 義成	五十嵐 孔一
モンゴル語	青木 雅浩	青木 雅浩	
インドネシア語	降幡 正志	降幡 正志	
マレーシア語	野元 裕樹	野元 裕樹	
フィリピン語	小川 英文	小川 英文	
タイ語	宮田 敏之	宮田 敏之	
ラオス語	菊池 陽子	鈴木 玲子	
ベトナム語	野平 宗弘	野平 宗弘	
カンボジア語	上田 広美	上田 広美	
ビルマ語	岡野 賢二	岡野 賢二	
ウルドゥー語	萬宮 健策	萬宮 健策	
ヒンディー語	水野 善文	水野 善文	
アラビア語	青山 弘之	青山 弘之	
ペルシア語	佐々木 あや乃	吉枝 聡子	
トルコ語	菅原 睦	菅原 睦	
ベンガル語	丹羽 京子	丹羽 京子	
ウズベク語	島田 志津夫	島田 志津夫	

◆ 2020年度 地域代表教員 一覧

地域名	地域代表教員
北西ヨーロッパ	伊東 剛史
北アメリカ	大鳥 由香子
オセアニア	山内 由理子
アフリカ	坂井 真紀子
中央ヨーロッパ	篠原 琢
西南ヨーロッパ	芹生 尚子
イベリア	春学期：高橋 均 秋学期：久米 順子
ラテンアメリカ	高橋 均
ロシア	巽 由樹子
中央アジア	青木 雅浩
東アジア	澤田 ゆかり
東南アジア	宮田 敏之
南アジア	藤井 毅
中東	青山 弘之

2019年度以降入学者向け

For students who entered the University in and after AY 2019

第II部 国際日本学部

School of Japan Studies

II - 1. Global Liberal Arts Program (Foundation Courses)

Academic Literacy

Subject Title (Japanese)	Subject Title (English)	Class	Credit	Course Instructor	Quarter	Day	Period	Category	Schedule Code	Language	Classroom
基礎リテラシー	Academic Literacy	国際日本学部 / J1 & J2	1	ABE Shin	Spring	Thu	1	FC	19171003	J	Prometheus
基礎リテラシー	Academic Literacy	国際日本学部 / J3	1	TOMOTSUNE Tsutomu	Spring	Thu	5	FC	19171004	E	309

Notes

- Academic Literacy course is a mandatory course for first year students. If you fail to acquire the Academic Literacy credit in the first year, take the course in the second year.
- If a credit you earned elsewhere has been certified by the University as equivalent to the Academic Literacy credit, you do not have to take the course. If you do not take Academic Literacy course, participate in a computer account workshop held by Information Collaboration Center to receive your account. (The computer account workshop will be done online in AY 2020. For details, please refer to TUFSS website.)
- Take the course you are assigned to. The classes are divided depending on the category of the students (J1/J2/J3) you belong to.
- The Thursday first period class is for both J1/J2 students in the School of Japan Studies and students in the School of Language and Culture Studies.

II - 2. Global Liberal Arts Program

(Liberal Arts Courses / Natural Science Courses/ General Courses on Japan / Sports Courses
World Languages Courses / Career and Collaboration Courses / Onsite Education Courses)

Subject Title (Japanese)	Subject Title (English)	Course Title (English)	Credit	Course Instructor	Quarter	Day	Period	Category	Schedule Code	Language	Classroom
Liberal Arts Courses											
市民社会と協働1	Civic Initiatives 1	Sociology of Volunteer	2	SAITO Masaya	Spring	Fri	5	LA	19180001	J	110
市民社会と協働1	Civic Initiatives 1	市民社会と文書管理	2	KURAKATA Yoshiaki	Spring	Wed	5	LA	19180003	J	110
市民社会と協働2	Civic Initiatives 2	Perspective of Civil Society Organization (CSO)	2	SUGA Kazuhito	Fall	Wed	4	LA	19180005	J	107
国際社会と地域1	Global Society and Local Society 1	Introduction to Fieldwork-based Research	2	KURIHARA Hirohide	Spring	Wed	5	LA	19180006	J	AA研301
国際社会と地域1	Global Society and Local Society 1	Topics in the News Media and Its Role in Global Society	2	SPOSATO, William	Spring	Tue	4	LA	19180008	E	Agora 3F
国際社会と地域1	Global Society and Local Society 1	Putting Globalization in Perspectives	2	KASHIWAZAKI Masanori	Spring	Wed	4	LA	19180009	J	Prometheus
国際社会と地域1	Global Society and Local Society 1	Intercultural Communication and Miscommunication	2	MORITA Kyoko	Spring	Fri	4	LA	19180010	E	306
国際社会と地域1	Global Society and Local Society 1	International Law I	2	TOMITA Mari	Spring	Wed	2	LA	19180011	E	212
国際社会と地域1	Global Society and Local Society 1	Understanding the Formation of the Middle East	2	AOYAMA Hiroyuki	Spring	Wed	5	LA	19180012	J	226
国際社会と地域1	Global Society and Local Society 1	Conflicts and Peace in the Middle Eastern Countries	2	AOYAMA Hiroyuki	Fall	Wed	5	LA	19180013	J	226
国際社会と地域1	Global Society and Local Society 1	Dynamic Asia: Topics in Peace and Conflict Studies from Diverse Perspectives	2	FUKUDA Aya	Summer	Intensive		LA	19180014	E	
国際社会と地域1	Global Society and Local Society 1	Topics in World Geography 1	2	MURPHY, Michael	Spring	Thu	5	LA	19180015	E	322
国際社会と地域1	Global Society and Local Society 1	The mass media and journalism in the world	2	FUJII Yoshiko	Spring	Fri	2	LA	19180232	J	Prometheus
国際社会と地域1	Global Society and Local Society 1	Journalists and international reports	2	FUJII Yoshiko	Spring	Thu	4	LA	19180233	J	227
国際社会と地域1	Global Society and Local Society 1	Trends in Environment and Society 1	2	WILCOX, Richard	Spring	Mon	5	LA	19180022	E	305
国際社会と地域2	Global Society and Local Society 2	Trends in Environment and Society 2	2	WILCOX, Richard	Fall	Mon	5	LA	19180016	E	305
国際社会と地域2	Global Society and Local Society 2	Topics in Introductory Sociology	2	RYCZEK Matthew	Fall	Wed	3	LA	19180017	E	322
国際社会と地域2	Global Society and Local Society 2	Exploring the Olympic and Paralympic Games	2	TAKEDA Chika	Spring	Wed	5	LA	19180018	J	115
国際社会と地域2	Global Society and Local Society 2	Topics in World Geography 2	2	MURPHY, Michael	Fall	Thu	5	LA	19180020	E	322
国際社会と地域2	Global Society and Local Society 2	Culture, Power, Identities	2	MORITA Kyoko	Fall	Fri	4	LA	19180021	E	306
国際社会と地域2	Global Society and Local Society 2	Business in South-East Asia	2	TERAI Junichi	Winter	Intensive		LA	19180023	J	
国際社会と地域2	Global Society and Local Society 2	International Law as the Liberal Arts	2	MATSUKUMA Jun	Fall	Mon	5	LA	19180024	J	103
国際社会と地域2	Global Society and Local Society 2	The media at present and in future	2	FUJII Yoshiko	Fall	Thu	4	LA	19180235	J	101
国際社会と地域2	Global Society and Local Society 2	Memory and traces of colonial "Manchuria" -From the viewpoint of the intersection of Japan, China, Korea, Europe -	2	KIM Puja	Fall	Wed	3	LA	19180258	J	327
国際社会と地域2	Global Society and Local Society 2	The United Nations: organization and the implementation of SDGs	2	TAKASE Chikako	Fall	Tue	5	LA	19180262	E	207
多文化社会1	Multiculturalism in Society 1	Introduction to the Cross-cultural Studies	2	HAGIO Sho	Spring	Tue	4	LA	19180025	J	226
多文化社会1	Multiculturalism in Society 1	Language revitalization and community engagement	2	NAKAYAMA Toshihide	Winter	Intensive		LA	19180026	E	
多文化社会1	Multiculturalism in Society 1	Multicultural symbiosis and language	2	SHIMAHARA Koichi	Spring	Fri	4	LA	19180261	J	329
多文化社会1(異文化理解)	Multiculturalism in Society 1	Intercultural Education	2	FUKAWA Ayumi	Spring	Tue	2	LA	19180027	J	108
多文化社会2	Multiculturalism in Society 2	How to Understand Multilingual Societies	2	HAGIO Sho	Fall	Tue	4	LA	19180028	J	102
多文化社会2	Multiculturalism in Society 2	[COIL] Instructional Design and Intercultural Competence	2	FUKUDA Aya	Fall	Thu	5	LA	19180029	E	307
キャリアのための経営学1	Business Administration for Career Building 1		2	KUDO Satoshi	Summer	Intensive		LA	19180030	J	
キャリアのための経営学1	Business Administration for Career Building 1	The International Standardization	2	KASHIWAZAKI Masanori	Summer	Intensive		LA	19180265	J	
キャリアのための経営学2	Business Administration for Career Building 2	Honors Strategic Management	2	WATANABE Shu	Spring	Tue	4	LA	19180031	J	425
教養としての言語学1	Linguistics for Everyone 1	Japanese-German tandem learning	2	NARITA Takashi	Summer	Intensive		LA	19180032	O	
教養としての言語学1	Linguistics for Everyone 1	Topics in introductory linguistics I	2	ICHIHASHI Kumiko	Spring	Thu	2	LA	19180033	J	Prometheus
教養としての言語学2	Linguistics for Everyone 2	Topics in introductory linguistics II	2	ICHIHASHI Kumiko	Fall	Thu	2	LA	19180034	J	101
教養としての言語学2	Linguistics for Everyone 2	Speech Communication	2	OKADA Akito	Fall	Thu	3	LA	19180035	E	115
教養としての言語学2	Linguistics for Everyone 2	Topics in Introductory Linguistics	2	ICHIHASHI Kumiko	Fall	Thu	5	LA	19180036	E	112
歴史学1(日本史)	Japanese History for Everyone 1	History of Japan	2	YOSHIDA Yuriko	Spring	Thu	3	LA	19180255	J	101
		Japanese History in East Asia	2								
歴史学1(世界史)	World History for Everyone 1	World History for Area Studies	2	KANAI Kotaro	Spring	Mon	5	LA	19180041	J	101
歴史学2(世界史)	World History for Everyone 2	World History for Area Studies 2	2	KANAI Kotaro	Fall	Mon	5	LA	19180042	J	209
哲学1	Philosophy for Everyone 1	Introduction to Western Modern Philosophy1	2	IWASAKI Minoru	Spring	Mon	4	LA	19180044	J	115
哲学1[哲学]	Philosophy for Everyone 1	Introduction to Philosophy I	2	MARUYAMA Fumitaka	Spring	Tue	4	LA	19180045	J	328
哲学2	Philosophy for Everyone 2	Introduction to western philosophy 2	2	IWASAKI Minoru	Fall	Mon	4	LA	19180046	J	227
哲学2	Philosophy for Everyone 2	Ethics	2	TAKAHASHI Yoshito	Fall	Thu	5	LA	19180047	J	226
哲学2[哲学]	Philosophy for Everyone 2	Introduction to Philosophy II	2	MARUYAMA Fumitaka	Fall	Tue	4	LA	19180048	J	328
憲法1	Constitution 1	Constitution 1	2	YASUHARA Yohei	Spring	Fri	2	LA	19180049	J	101
憲法1	Constitution 1	Interpretation of Constitutional law	2	OGAWA Ryo	Spring	Wed	3	LA	19180050	J	108

II - 2. Global Liberal Arts Program

(Liberal Arts Courses / Natural Science Courses / General Courses on Japan / Sports Courses
World Languages Courses / Career and Collaboration Courses / Onsite Education Courses)

Subject Title (Japanese)	Subject Title (English)	Course Title (English)	Credit	Course Instructor	Quarter	Day	Period	Category	Schedule Code	Language	Classroom
憲法2	Constitution 2	Constitution 2	2	YASUHARA Yohei	Fall	Fri	2	LA	19180051	J	113
憲法2	Constitution 2	Judicial Precedents of Constitutional Law	2	OGAWA Ryo	Fall	Wed	3	LA	19180052	J	108
こころの科学1	Mental Science 1	Mental Science A	2	IKOMA Shinobu	Spring	Fri	5	LA	19180053	J	101
こころの科学2	Mental Science 2	Mental Science B	2	HASHIMOTO Kazuyuki	Fall	Mon	1	LA	19180054	J	
文化と芸術1	Culture and Arts 1	University and the Publishing Culture	2	IWASAKI Minoru	Spring	Wed	3	LA	19180055	J	227
文化と芸術1	Culture and Arts 1	Topics in Religion in Film	2	MARUYAMA Takao	Spring	Thu	2	LA	19180056	E	327
文化と芸術1	Culture and Arts 1	Topics in City and Narrative: Film	2	SAKASAI Akito	Spring	Thu	2	LA	19180058	E	326
文化と芸術1	Culture and Arts 1	Topics in Japanese Films in Comparative Perspective	2	OKADA Akito	Spring	Thu	3	LA	19180059	E	115
文化と芸術1	Culture and Arts 1	World Literature	2	YOSHIMOTO Hideyuki	Spring	Thu	5	LA	19180060	J	101
文化と芸術2	Culture and Arts 2	Disability and creative art	2	MASHIMO Yayoi	Fall	Tue	1	LA	19180061	J	101
文化と芸術2	Culture and Arts 2	City and Narrative: Literature	2	SAKASAI Akito	Fall	Thu	2	LA	19180062	J	115
文化と芸術2	Culture and Arts 2	Practice of everyday life	2	MARUYAMA Takao	Fall	Thu	5	LA	19180063	J	331
文化と芸術2	Culture and Arts 2	Aspects of Modern South Asia	2	MIZUNO Yoshifumi	Fall	Wed	4	LA	19180064	J	226
文化と芸術2	Culture and Arts 2	Topics in Greek & Roman Myths	2	LO DICO, Mauro	Fall	Fri	4	LA	19180065	E	227
文化と芸術2	Culture and Arts 2	Representation and Culture in the Global Age	2	YOSHIMOTO Hideyuki	Fall	Thu	5	LA	19180066	J	101
文化と芸術2	Culture and Arts 2	Religions in Contemporary Society	2	NIWA Izumi	Fall	Wed	3	LA	19180067	J	213
文化と芸術2	Culture and Arts 2	Introduction to Performing Arts	2	SHIBATA Shoji	Fall	Thu	2	LA	19180057	J	108
教育基礎論1	Basic Pedagogy 1	Principles of Education	2	KATO Miho	Summer	Intensive	5	LA	19180070	J	
教育基礎論2	Basic Pedagogy 2	History of Education	2	ONO Masaaki	Fall	Mon	5	LA	19180071	J	115
学習心理学	Psychology of Learning	Educational Psychology	2	TAJIMA Atsushi	Fall	Thu	5	LA	19180072	J	114
学校教育社会学	Sociology of School Education	Educational Administration and Policy of Japan	2	SUETOMI Kaori	Winter	Intensive		LA	19180073	J	
教育相談	School Counselling	Educational Counseling	2	HASHIMOTO Kazuyuki	Fall	Thu	1	LA	19180074	J	
進路指導・キャリア教育論	Career Guidance	Career Guidance & Education	2	MOCHIZUKI Yuki	Fall	Fri	5	LA	19180075	J	113

Subject Title (Japanese)	Subject Title (English)	Course Title (English)	Credit	Course Instructor	Quarter	Day	Period	Category	Schedule Code	Language	Classroom
Natural Science Courses											
健康と医療1	Health and Medicine 1	Infectious diseases and tropical medicine	2	HARUKI Kosuke	Spring	Mon	5	LA	19180076	J	Prometheus
健康と医療1	Health and Medicine 1	The Ways of Thinking in Medicine and Life Sciences	2	TANOJIRI Tetsuro	Spring	Tue	2	LA	19180077	J	101
健康と医療1	Health and Medicine 1	Medicine as General Education	2	YOSHIMOTO Hideyuki	Summer	Intensive		LA	19180078	J	
健康と医療2	Health and Medicine 2	Medicine in Society	2	YOSHIMOTO Hideyuki	Winter	Intensive		LA	19180079	J	
環境と科学1	Ecology and Science 1	Science, Technology and Society	2	YOSHIMOTO Hideyuki	Spring	Mon	2	LA	19180080	J	226
環境と科学1	Ecology and Science 1	The forefront of modern agriculture: issues on food, lives, resources, and environment	2	FUJINAWA Yasuhiro	Spring	Tue	5	LA	19180081	J	227
環境と科学2	Ecology and Science 2	The Method of thinking of Science, Technology and Environment	2	TANOJIRI Tetsuro	Fall	Tue	2	LA	19180082	J	101
教養としての統計学1	Statistics for Everyone 1	Introduction to Statistics	2	TAKAHASHI Masayoshi	Summer	Intensive		LA	19180037	J	
教養としての統計学1	Statistics for Everyone 1	Statistics as the liberal arts 1	2	MOTAI Takahiro	Spring	Thu	2	LA	19180038	J	103
教養としての統計学2	Statistics for Everyone 2	Introduction to Statistics	2	TAKAHASHI Masayoshi	Winter	Intensive		LA	19180040	J	
情報技法1	Information Skills 1	Information Skills	2	KOTERA Takashi	Spring	Thu	2	LA	19180068	J	217
情報技法2	Information Skills 2	Information Skills	2	KOTERA Takashi	Fall	Thu	2	LA	19180069	J	217
AI・データサイエンス1	Artificial Intelligence and Data Science 1	Basic mathematics for AI	2	MOTAI Takahiro	Spring	Wed	2	LA	19180039	J	226

Subject Title (Japanese)	Subject Title (English)	Course Title (Japanese)	Credit	Course Instructor	Quarter	Day	Period	Category	Schedule Code	Language	Classroom
General Courses on Japan											
日本の現在を知る1	Aspects of Contemporary Japan 1	Topics in Religion and Popular Culture in Japan	2	FRIEDRICH Daniel	Spring	Tue	1	LA	19180083	E	322
日本の現在を知る1	Aspects of Contemporary Japan 1	Evolution of Japanese Diplomacy in Eurasia	2	DADABAEV Timur	Summer	Intensive		LA	19180084	E	
日本の現在を知る1	Aspects of Contemporary Japan 1	Japan in International Organizations	2	ISMAILOV Murod	Summer	Intensive		LA	19180085	E	
日本の現在を知る1	Aspects of Contemporary Japan 1	Management and Culture in Japan	2	ICHINOSE Hiroki	Spring	Mon	2	LA	19180086	E	114
日本の現在を知る1	Aspects of Contemporary Japan 1	The youth in Japanese society	2	HARUNA Nobuo	Spring	Thu	4	LA	19180087	O	115
日本の現在を知る1	Aspects of Contemporary Japan 1	Japan Studies	2	OKADA Akito	Spring	Fri	3	LA	19180088	J	226
日本の現在を知る1	Aspects of Contemporary Japan 1	Japan and international law	2	Hein Patrick	Spring	Tue	1	LA	19180089	E	219
日本の現在を知る1	Aspects of Contemporary Japan 1	Japan's relations with Cambodia, Sri Lanka and Myanmar	2	Hein Patrick	Fall	Tue	1	LA	19180090	E	219
日本の現在を知る1	Aspects of Contemporary Japan 1	Political Economy of East Asia	2	BALBOA Jenny De Asis	Summer	Intensive		LA	19180091	E	
日本の現在を知る1	Aspects of Contemporary Japan 1	Education in Japan	2	HORIGUCHI Sachiko	Summer	Intensive		LA	19180092	E	
日本の現在を知る1	Aspects of Contemporary Japan 1	[COIL] Postwar U.S.-Japan Relations	2	HARUNA Nobuo	Summer	Intensive		LA	19180096	E	

II - 2. Global Liberal Arts Program

(Liberal Arts Courses / Natural Science Courses/ General Courses on Japan / Sports Courses
World Languages Courses / Career and Collaboration Courses / Onsite Education Courses)

Subject Title (Japanese)	Subject Title (English)	Course Title (Japanese)	Credit	Course Instructor	Quarter	Day	Period	Category	Schedule Code	Language	Classroom
日本の現在を知る2	Aspects of Contemporary Japan 2	Migration: Trends and Dynamics	2	IGARASHI MUGE DANE	Fall	Wed	4	LA	19180097	E	113
日本の現在を知る2	Aspects of Contemporary Japan 2	Introduction to Gender in Contemporary Japan	2	IGARASHI MUGE DANE	Fall	Wed	3	LA	19180098	E	113
日本の現在を知る2	Aspects of Contemporary Japan 2	Intercultural Communication	2	KOMISAROF Kimi	Fall	Wed	5	LA	19180099	E	307
日本の現在を知る2	Aspects of Contemporary Japan 2	Living with Precarity (depopulation)	2	FRIEDRICH Daniel	Fall	Wed	3	LA	19180100	E	114
日本の現在を知る2	Aspects of Contemporary Japan 2	Human Security in Japan's Foreign Policy	2	ISMAILOV Murod	Winter	Intensive		LA	19180101	E	
日本の現在を知る2	Aspects of Contemporary Japan 2	Japanese Foreign Policy in Eurasia	2	DADABAEV Timur	Winter	Intensive		LA	19180102	E	
日本の現在を知る2	Aspects of Contemporary Japan 2	Japan-Southeast Asia Relations	2	BALBOA Jenny De Asis	Winter	Intensive		LA	19180103	E	
日本の現在を知る2	Aspects of Contemporary Japan 2	Disasters in Contemporary Japan and Asia	2	FIGUEROA Pablo Martin	Fall	Wed	4	LA	19180104	E	318
日本の現在を知る2	Aspects of Contemporary Japan 2	Globalization and Social Change	2	FIGUEROA Pablo Martin	Fall	Wed	5	LA	19180105	E	318
日本の現在を知る2	Aspects of Contemporary Japan 2	Foreigners in Japanese society	2	HARUNA Nobuo	Fall	Thu	4	LA	19180106	O	226
日本の現在を知る2	Aspects of Contemporary Japan 2	[COIL] Designing the Peace: Japan's Policy on Human Security and Global Affairs	2	YOSHIZAKI Tomonori	Winter	Intensive		LA	19180111	E	
日本の現在を知る2	Aspects of Contemporary Japan 2	[COIL] The Pacific War revisited	2	HARUNA Nobuo	Winter	Intensive		LA	19180266	E	
日本の言語を知る1	Aspects of the Japanese Language 1	Introduction to Japanese Linguistics	2	ARAKAWA Yohei	Spring	Thu	4	LA	19180112	J	JLC407
日本の言語を知る1	Aspects of the Japanese Language 1	Topics in Linguistics	2	KAWACHI Kazuhiro	Spring	Thu	5	LA	19180113	E	102
日本の言語を知る1	Aspects of the Japanese Language 1	Japanese Language Variation and Change	2	Daniel LONG	Summer	Intensive		LA	19180114	E	
日本の言語を知る1	Aspects of the Japanese Language 1	Reading Japanese Literature in English translation	2	Mina Qiao	Spring	Wed	3	LA	19180118	E	213
日本の言語を知る1[国語学]	Aspects of the Japanese Language 1	Introduction to Japanese Linguistics(1)	2	SATO Yu	Spring	Mon	2	LA	19180115	J	109
日本の言語を知る2	Aspects of the Japanese Language 2	Introduction to Japanese Contrastive Linguistics	2	NAKAMURA Akira	Fall	Fri	4	LA	19180116	J	108
日本の言語を知る2	Aspects of the Japanese Language 2	Japanese language contact	2	Daniel LONG	Winter	Intensive		LA	19180117	E	
日本の言語を知る2	Aspects of the Japanese Language 2	Japanese Linguistics	2	KAWACHI Kazuhiro	Fall	Thu	5	LA	19180119	E	102
日本の言語を知る2[国語学]	Aspects of the Japanese Language 2	Introduction to Japanese Linguistics(2)	2	SATO Yu	Fall	Mon	2	LA	19180120	J	101
日本語を教える1	Aspects of Teaching Japanese to Speakers of Other Languages 1	How do you teach the Japanese abroad?(structure of language)	2	TANIGUCHI Ryuko	Spring	Thu	2	LA	19180121	J	102
日本語を教える1	Aspects of Teaching Japanese to Speakers of Other Languages 1	The basics of long distance Japanese language education	2	LIN Chunchen	Spring	Wed	2	LA	19180122	J	217
日本語を教える2	Aspects of Teaching Japanese to Speakers of Other Languages 2	Introduction to Japanese Language Education	2	NAKAI Yohko	Fall	Wed	3	LA	19180123	J	SAKURA
日本語を教える2	Aspects of Teaching Japanese to Speakers of Other Languages 2	How do you teach the Japanese abroad?(Word usage)	2	TANIGUCHI Ryuko	Fall	Thu	2	LA	19180124	J	Agora 3F
日本語を教える2	Aspects of Teaching Japanese to Speakers of Other Languages 2	INTERNET Japanese teaching excise	2	LIN Chunchen	Fall	Wed	2	LA	19180125	J	205
日本の文学と文化を知る1	Aspects of Japanese Literature and Culture 1	Topics in Film Analysis	2	Iris HAUKAMP	Spring	Tue	2	LA	19180126	E	115
日本の文学と文化を知る1	Aspects of Japanese Literature and Culture 1	Japanese Youth and Popular Culture	2	HORIGUCHI Sachiko	Spring	Tue	4	LA	19180128	E	332
日本の文学と文化を知る1	Aspects of Japanese Literature and Culture 1	Reading Space in Contemporary Japanese Literature: Reality and Beyond	2	Mina Qiao	Spring	Wed	4	LA	19180131	E	114
日本の文学と文化を知る1	Aspects of Japanese Literature and Culture 1	Body in Japanese Literature Since 1945	2	Mina Qiao	Spring	Wed	5	LA	19180132	E	114
日本の文学と文化を知る1	Aspects of Japanese Literature and Culture 1	The Birth of Modern Japanese Poetry: From Meiji to Showa	2	MACHADO Roberto Pinheiro	Spring	Wed	4	LA	19180133	E	107
日本の文学と文化を知る1	Aspects of Japanese Literature and Culture 1	Topics in Japanese Food Culture	2	MORRIS, Jon	Spring	Fri	5	LA	19180134	E	327
日本の文学と文化を知る1	Aspects of Japanese Literature and Culture 1	Japan's Capitals: Tokyo and Kyoto	2	MORRIS, Jon	Spring	Fri	2	LA	19180135	E	212
日本の文学と文化を知る1	Aspects of Japanese Literature and Culture 1	Multiculturalism in Japan	2	MORITA Kyoko	Spring	Fri	5	LA	19180136	E	306
日本の文学と文化を知る1	Aspects of Japanese Literature and Culture 1	Self, Culture and Illness	2	HORIGUCHI Sachiko	Summer	Intensive		LA	19180137	E	
日本の文学と文化を知る1	Aspects of Japanese Literature and Culture 1	[CAAS] Edo Art in Social Context	2	Timon Screech	Summer	Intensive		LA	19180138	E	
日本の文学と文化を知る1	Aspects of Japanese Literature and Culture 1	[CAAS] Anime Studies	2	Tom Mes	Spring	Wed	4	LA	19180139	E	306
日本の文学と文化を知る1	Aspects of Japanese Literature and Culture 1	[CAAS] Japanese Art in the Edo Period: Cities and Power	2	Timon Screech	Spring	Wed	5	LA	19180140	E	108
日本の文学と文化を知る1	Aspects of Japanese Literature and Culture 1	Naturalism and the Emergence of Human Rights Discourse in Japan	2	MACHADO Roberto Pinheiro	Spring	Wed	5	LA	19180146	E	107
日本の文学と文化を知る1	Aspects of Japanese Literature and Culture 1	[CAAS] The Pop Culture Media Mix	2	Tom Mes	Summer	Intensive		LA	19180094	E	
日本の文学と文化を知る2	Aspects of Japanese Literature and Culture 2	Topics in Japanese Wartime Film and Society	2	Iris HAUKAMP	Fall	Tue	2	LA	19180141	E	113
日本の文学と文化を知る2	Aspects of Japanese Literature and Culture 2	Survey of HAIKU and Japanese HAIKU	2	SUGANAGA Rie	Fall	Thu	3	LA	19180142	E	JLC302
日本の文学と文化を知る2	Aspects of Japanese Literature and Culture 2	Social Interaction in Culturally Diversifying Japan	2	MORITA Kyoko	Fall	Fri	5	LA	19180147	E	306
日本の文学と文化を知る2	Aspects of Japanese Literature and Culture 2	[CAAS] Video, From Revolution to Rubbish	2	Tom Mes	Winter	Intensive		LA	19180093	E	
日本の文学と文化を知る2	Aspects of Japanese Literature and Culture 2	[CAAS] Film & Society: Japan in the World, the World in Japan	2	Tom Mes	Fall	Wed	4	LA	19180107	E	114
日本の文学と文化を知る2	Aspects of Japanese Literature and Culture 2	[CAAS] Modern Japanese Poetry: An Overview	2	Suh Jae-Gon	Winter	Intensive		LA	19180108	J	
日本の文学と文化を知る2	Aspects of Japanese Literature and Culture 2	[CAAS] Understanding Japanese-Korean Modern Poetry	2	Suh Jae-Gon	Winter	Intensive		LA	19180109	J	
歴史の中の日本を知る1	Aspects of Japanese History 1	Women in Japanese Religious History	2	FRIEDRICH Daniel	Spring	Wed	3	LA	19180148	E	218

II - 2. Global Liberal Arts Program

(Liberal Arts Courses / Natural Science Courses/ General Courses on Japan / Sports Courses
World Languages Courses / Career and Collaboration Courses / Onsite Education Courses)

Subject Title (Japanese)	Subject Title (English)	Course Title (Japanese)	Credit	Course Instructor	Quarter	Day	Period	Category	Schedule Code	Language	Classroom
歴史の中の日本を知る1	Aspects of Japanese History 1	Mindfulness for University Students	2	KOMATSU Yumi	Spring	Thu	5	LA	19180149	J	JLC214
歴史の中の日本を知る1	Aspects of Japanese History 1	Introduction to Japanese Social History	2	John Porter	Spring	Mon	4	LA	19180150	J	219
歴史の中の日本を知る2	Aspects of Japanese History 1	近代日本の中の東京外国語大学	2	KURAKATA Yoshiaki	Fall	Wed	3	LA	19180151	J	109
歴史の中の日本を知る2	Aspects of Japanese History 2	Topics in Modern Japanese History	2	KIMURA Masami	Fall	Fri	2	LA	19180152	E	Agora 3F
歴史の中の日本を知る2	Aspects of Japanese History 2	The making and re-making of foreign identities in post-war Japan	2	Hein Patrick	Fall	Thu	5	LA	19180153	E	103
歴史の中の日本を知る2	Aspects of Japanese History 2	Subaltern Studies in the Post War Period	2	TOMOTSUNE Tsutomu	Fall	Mon	4	LA	19180154	E	226
歴史の中の日本を知る2	Aspects of Japanese History 2	Japanese Intellectual History	2	MORRIS, Jon	Fall	Fri	2	LA	19180155	E	212
歴史の中の日本を知る2	Aspects of Japanese History 2	Topics in Japanese Traditional Culture	2	FURUSE Tamami	Winter	Intensive		LA	19180156	E	
歴史の中の日本を知る2	Aspects of Japanese History 2	Introduction to Japanese Social History	2	John Porter	Fall	Mon	4	LA	19180157	E	219
歴史の中の日本を知る2	Aspects of Japanese History 2	Japanese Heritage	2	YOSHIDA Yuriko	Fall	Thu	2	LA	19180158	J	226

Subject Title (Japanese)	Subject Title (English)	Course Title (Japanese)	Credit	Course Instructor	Quarter	Day	Period	Category	Schedule Code	Language	Classroom
Sports Courses											
スポーツ1	Sports 1	Multisports(1)	1	MANABE Motomu	Spring	Mon	3	LA	19173001	J	
スポーツ1	Sports 1	Exercises for health and fitness(3)	1	MANABE Motomu	Spring	Mon	4	LA	19173002	J	
スポーツ1	Sports 1	Multisports(2)	1	MANABE Motomu	Spring	Thu	3	LA	19173003	J	
スポーツ1	Sports 1	Soccer(football)	1	KATO Tomoyuki	Spring	Tue	3	LA	19173004	J	
スポーツ1	Sports 1	soccer	1	MANABE Motomu	Spring	Fri	4	LA	19173005	J	
スポーツ1	Sports 1	Art of Self Defence	1	KOTANI Yasunori	Spring	Fri	4	LA	19173006	J	
スポーツ1	Sports 1	racket sports	1	SHIMIZU Hideo	Spring	Mon	4	LA	19173007	J	
スポーツ2	Sports 2	Ball games (2)	1	MANABE Motomu	Fall	Mon	4	LA	19173008	J	
スポーツ2	Sports 2	Multisports(3)	1	MANABE Motomu	Fall	Thu	4	LA	19173009	J	
スポーツ2	Sports 2	Multisports(3)	1	MANABE Motomu	Fall	Fri	4	LA	19173010	J	
スポーツ2	Sports 2	Ski	1	MANABE Motomu	Winter	Intensive		LA	19173011	J	
スポーツ2	Sports 2	karate	1	FUMOTO Masaki	Winter	Intensive		LA	19173012	J	
舞踊1	Dance 1	social dance	1	SHIMIZU Hideo	Spring	Mon	3	LA	19173013	J	
舞踊1	Dance 1	Jazz Dance	1	NAKAGAWA Seiko	Spring	Tue	3	LA	19173014	J	
舞踊1	Dance 1	Jazz Dance	1	NAKAGAWA Seiko	Spring	Tue	4	LA	19173015	J	
舞踊1	Dance 1	Ethno Dance	1	KAWAI Norie	Spring	Thu	3	LA	19173016	J	
舞踊1	Dance 1	Ethno Dance	1	KAWAI Norie	Spring	Thu	4	LA	19173017	J	
舞踊1	Dance 1	Ethno Dance (Japanese traditional dance)	1	KAMETANI Machiko	Spring	Fri	3	LA	19173018	J	
舞踊1	Dance 1	Ethno Dance (Japanese traditional dance)	1	KAMETANI Machiko	Spring	Fri	4	LA	19173019	J	
体カづくり1	Physical Training 1	Multisports(4)	1	MANABE Motomu	Spring	Thu	4	LA	19173020	J	
体カづくり1	Physical Training 1	Exercises for health and fitness(2)	1	MANABE Motomu	Spring	Fri	3	LA	19173021	J	
体カづくり1	Physical Training 1	Oze Trek	1	MANABE Motomu	Summer	Intensive		LA	19173022	J	

Subject Title (Japanese)	Subject Title (English)	Course Title (Japanese)	Credit	Course Instructor	Quarter	Day	Period	Category	Schedule Code	Language	Classroom
World Languages Courses											
World Languages Courses are offered to the second year students and above.											
古典言語1	Classical Languages 1	Elementary Latin I	2	NAGASHIMA Maio	Spring	Tue	4	LA	19180159	J	315
古典言語1	Classical Languages 1	Reading Latin Classics	2	NAGASHIMA Maio	Spring	Tue	5	LA	19180160	J	306
古典言語1	Classical Languages 1	Topics in World Languages: Elementary Greek I	2	SUGIYAMA Kotaro	Spring	Mon	3	LA	19180161	J	410
古典言語1	Classical Languages 1	Topics in World Languages: Advanced Greek I	2	SUGIYAMA Kotaro	Spring	Mon	2	LA	19180162	J	544
古典言語1	Classical Languages 1	Topics in World Languages: Elementary Sanskrit I (J)	2	MIZUNO Yoshifumi	Spring	Thu	4	LA	19180163	J	314
古典言語1	Classical Languages 1	Pali language	2	AONO Michihiko	Summer	Intensive		LA	19180164	J	
古典言語2	Classical Languages 2	Elementary Latin II	2	NAGASHIMA Maio	Fall	Tue	4	LA	19180165	J	315
古典言語2	Classical Languages 2	Topics in World Languages: Elementary Greek II	2	SUGIYAMA Kotaro	Fall	Mon	3	LA	19180167	J	544
古典言語2	Classical Languages 2	Topics in World Languages: Advanced Greek II	2	SUGIYAMA Kotaro	Fall	Mon	2	LA	19180168	J	544
古典言語2	Classical Languages 2	topics in World Languages: Elementary Sanskrit II (J)	2	MIZUNO Yoshifumi	Fall	Thu	4	LA	19180169	J	314
アジアの言語1	Languages in Asia 1	Ainu A	2	SHIGA Setsuko	Spring	Thu	4	LA	19180171	J	211
アジアの言語1	Languages in Asia 1	Altaic languages A	2	HIDAKA Shinsuke	Spring	Mon	3	LA	19180172	J	115
アジアの言語1	Languages in Asia 1	Kyrgyz Grammar	2	AKMATALIEVA Jakshylyk	Spring	Thu	3	LA	19180173	J	310
アジアの言語1	Languages in Asia 1	Tibetan (2)	2	HOSHI Izumi	Spring	Fri	2	LA	19180174	J	314
アジアの言語1	Languages in Asia 1	Tamil language and culture	2	MIYAMOTO Jou	Spring	Fri	1	LA	19180175	J	223
アジアの言語1	Languages in Asia 1	Learning Malayalam (Intermediate)	2	AWAYA Toshie	Spring	Mon	1	LA	19180176	J	810
アジアの言語1	Languages in Asia 1	Leaing Malayalam(Basic)	2	AWAYA Toshie	Spring	Thu	4	LA	19180177	J	542
アジアの言語1	Languages in Asia 1	Beginner's Marathi I	2	ADACHI Kiyosuke	Spring	Fri	3	LA	19180178	J	410

II - 2. Global Liberal Arts Program

(Liberal Arts Courses / Natural Science Courses/ General Courses on Japan / Sports Courses
World Languages Courses / Career and Collaboration Courses / Onsite Education Courses)

Subject Title (Japanese)	Subject Title (English)	Course Title (Japanese)	Credit	Course Instructor	Quarter	Day	Period	Category	Schedule Code	Language	Classroom
アジアの言語1	Languages in Asia 1	Hebrew Grammar for Beginners (הקדוק עברית למתחילים)	2	IIGO Tomoyasu	Spring	Wed	4	LA	19180179	J	408
アジアの言語1	Languages in Asia 1	Introduction to Okinawan1	2	HANAZONO Satoru	Spring	Thu	4	LA	19180180	J	JLC103
アジアの言語1 ◆1	Languages in Asia 1	Munda languages	2	OSADA Toshiki	Summer	Intensive		LA	19180182	J	
アジアの言語1 ◆1	Languages in Asia 1	Munda languages	2	OSADA Toshiki	Summer	Intensive		LA	19180183	J	
アジアの言語1 ◆2	Languages in Asia 1	The Buryat Language	2	YAMAKOSHI Yasuhiro	Summer	Intensive		LA	19180184	J	
アジアの言語1 ◆2	Languages in Asia 1	The Buryat Language	2	YAMAKOSHI Yasuhiro	Summer	Intensive		LA	19180185	J	
アジアの言語1 ◆3	Languages in Asia 1	Vietnamese	2	SHIMIZU Masaaki	Summer	Intensive		LA	19180263	J	
アジアの言語1 ◆3	Languages in Asia 1	Vietnamese	2	SHIMIZU Masaaki	Summer	Intensive		LA	19180264	J	
アジアの言語1	Languages in Asia 1	Introduction to Kurdish (Kurmanji Dialect)	2	COLAK Vakkas	Spring	Tue	5	LA	19180186	J	221
アジアの言語2	Languages in Asia 2	Topics in World Languages: Turkmen	2	OKU Masahiro	Fall	Wed	5	LA	19180181	J	322
アジアの言語2	Languages in Asia 2	Topics in World Languages: Tatar	2	HISHIYAMA Yuto	Fall	Fri	4	LA	19180170	J	329
アジアの言語2	Languages in Asia 2	Ainu B	2	SHIGA Setsuko	Fall	Thu	4	LA	19180187	J	211
アジアの言語2	Languages in Asia 2	Introduction to Okinawan 2	2	HANAZONO Satoru	Fall	Thu	4	LA	19180188	J	JLC214
アジアの言語2	Languages in Asia 2	Altaic linguistics B	2	KAZAMA Shinjiro	Fall	Mon	3	LA	19180189	J	115
アジアの言語2	Languages in Asia 2	Tibetan (3)	2	HOSHI Izumi	Fall	Fri	2	LA	19180190	J	314
アジアの言語2	Languages in Asia 2	Tamil language and culture	2	MIYAMOTO Jou	Fall	Fri	1	LA	19180191	J	223
アジアの言語2	Languages in Asia 2	Beginner's Marathi II	2	ADACHI Kyosuke	Fall	Fri	3	LA	19180192	J	410
アジアの言語2	Languages in Asia 2	Hebrew Grammar (הקדוק עברית)	2	IIGO Tomoyasu	Fall	Wed	4	LA	19180193	J	408
アジアの言語2	Languages in Asia 2	Learning Malayalam (Intermediate)	2	AWAYA Toshie	Fall	Mon	1	LA	19180194	J	810
アジアの言語2	Languages in Asia 2	Learning Malayalam II (Basic)	2	AWAYA Toshie	Fall	Thu	4	LA	19180195	O	542
オセアニア/アムカの言語1	Languages in Oceania and America 1	Hawaiian (Introduction)	2	IWASAKI Kanae	Spring	Fri	4	LA	19180196	J	109
オセアニア/アムカの言語1	Languages in Oceania and America 1	The language and the culture of the Haida people	2	HORI Hirofumi	Spring	Fri	2	LA	19180198	J	322
ヨーロッパの言語1	Languages in Europe 1	Norwegian (1)	2	MORI Nobuyoshi	Spring	Thu	4	LA	19180199	J	213
ヨーロッパの言語1	Languages in Europe 1	Topics in World Languages: Finnish	2	ISHII Haruna	Spring	Fri	5	LA	19180200	J	107
ヨーロッパの言語1	Languages in Europe 1	Topics in world languages: Dutch 1	2	SUEMATSU Yoshimi	Spring	Wed	4	LA	19180201	J	316
ヨーロッパの言語1	Languages in Europe 1	Topics in World Languages: Basque (1) (Funded by Etxepare Euskal Institutua)	2	Gari Ortigosa Pascual	Spring	Thu	4	LA	19180203	J	425
ヨーロッパの言語1	Languages in Europe 1	Topics in World languages: Elementary Catalan I (Funded by the Institut Ramon Llull)	2	Raquel Vila Vinas	Spring	Mon	4	LA	19180204	O	645
ヨーロッパの言語1	Languages in Europe 1	Hungarian for beginners (1)	2	OSHIMA Hajime	Spring	Mon	1	LA	19180205	J	317
ヨーロッパの言語1	Languages in Europe 1	Topics in World Languages: Romanian I (Funded by the Romanian Cultural Institute)	2	SUGAI Kenta	Summer	Intensive		LA	19180206	J	
ヨーロッパの言語1	Languages in Europe 1	Topics in World Languages: Bulgarian I (Funded by Bulgarian Embassy in Japan)	2	KIMURA Makoto	Spring	Tue	1	LA	19180207	J	223
ヨーロッパの言語1	Languages in Europe 1	Modern Greek	2	MURATA Nanako	Spring	Tue	2	LA	19180208	J	711
ヨーロッパの言語1	Languages in Europe 1	Serbo-Croat	2	YAMAZAKI Shinichi	Spring	Mon	2	LA	19180209	J	212
ヨーロッパの言語1	Languages in Europe 1	Topics in World Languages: Lithuanian I	2	SAKURAI Eiko	Spring	Wed	3	LA	19180210	J	102
ヨーロッパの言語1	Languages in Europe 1	Georgian	2	KOJIMA Yasuhiro	Summer	Intensive		LA	19180211	J	
ヨーロッパの言語1	Languages in Europe 1	Slovene for Beginners 1	2	VESNA Bukovec	Spring	Wed	4	LA	19180212	E	424
ヨーロッパの言語1	Languages in Europe 1	Slovene for Intermediates 1	2	VESNA Bukovec	Spring	Thu	2	LA	19180213	E	424
ヨーロッパの言語1	Languages in Europe 1	Topics in World Languages: Romanian II (Funded by the Romanian Cultural Institute)	2	SUGAI Kenta	Summer	Intensive		LA	19180218	J	
ヨーロッパの言語1	Languages in Europe 1	Irish	2	YAMADA Leo	Spring	Thu	5	LA	19180222	J	111
ヨーロッパの言語1 ※	Languages in Europe 1	Mari for Beginners 1	2	TANAKA Takashi	Spring	TBA		LA	19180259	J	
ヨーロッパの言語2	Languages in Europe 2	Yiddish	2	KAMOSHIDA Satoko	Fall	Wed	4	LA	19180202	J	225
ヨーロッパの言語2	Languages in Europe 2	Norwegian (2)	2	MORI Nobuyoshi	Fall	Thu	4	LA	19180214	J	213
ヨーロッパの言語2	Languages in Europe 2	Topics in world languages: Dutch 2	2	SUEMATSU Yoshimi	Fall	Wed	4	LA	19180215	J	316
ヨーロッパの言語2	Languages in Europe 2	Topics in World Languages: Basque (2) (Funded by Etxepare Euskal Institutua)	2	Gari Ortigosa Pascual	Fall	Thu	4	LA	19180216	J	425
ヨーロッパの言語2	Languages in Europe 2	Topics in World Languages: Elementary Catalan II (Funded by Institut Ramon Llull)	2	Raquel Vila Vinas	Fall	Mon	4	LA	19180217	O	645
ヨーロッパの言語2	Languages in Europe 2	Topics in World Languages: Bulgarian II (Funded by Bulgarian Embassy in Japan)	2	KIMURA Makoto	Fall	Tue	1	LA	19180219	J	223
ヨーロッパの言語2	Languages in Europe 2	Ukrainian	2	OGAWA Akimichi	Fall	Fri	5	LA	19180220	J	223
ヨーロッパの言語2	Languages in Europe 2	Topics in World Languages: Lithuanian II	2	SAKURAI Eiko	Fall	Wed	3	LA	19180221	J	102
ヨーロッパの言語2	Languages in Europe 2	Entamamos asturiano (J)	2	KUROSAWA Naotoshi	Fall	Fri	4	LA	19180256	J	207
ヨーロッパの言語2 ※	Languages in Europe 2	Mari for Beginners 2	2	TANAKA Takashi	Fall	TBA		LA	19180260	J	

※ All the classes of the course titled as "Mari for beginners 1" and "Mari for beginners 2" in the Spring / Fall quarter will be done online (including some in-person requirements). Please find the details posted on TUFS Information System for Academic Affairs and on the board in front of the office of Educational Affairs Division, located on the first floor of the Administration Building.

- ◆1 :If you plan to take "Languages in Asia 1 (Title: Munda Languages)", please make sure to register for both "19180182" and "19180183".
- ◆2 :If you plan to take "Languages in Asia 1 (Title: Buryat Language)", please make sure to register for both "19180184" and "19180185".
- ◆2 :If you plan to take "Languages in Asia 1 (Title: Vietnamese)", please make sure to register for both "19180263" and "19180264".

II - 2. Global Liberal Arts Program

(Liberal Arts Courses / Natural Science Courses / General Courses on Japan / Sports Courses
World Languages Courses / Career and Collaboration Courses / Onsite Education Courses)

Subject Title (Japanese)	Subject Title (English)	Course Title (Japanese)	Credit	Course Instructor	Quarter	Day	Period	Category	Schedule Code	Language	Classroom
ヨーロッパの言語2	Languages in Europe 2	Slovene for Beginners 2	2	VESNA Bukovec	Fall	Wed	4	LA	19180223	E	424
ヨーロッパの言語2	Languages in Europe 2	Slovene for Intermediates 2	2	VESNA Bukovec	Fall	Thu	2	LA	19180224	E	424
ヨーロッパの言語2	Languages in Europe 2	Slovene for Beginners 1	2	VESNA Bukovec	Fall	Thu	4	LA	19180225	E	711
アフリカの言語1	Languages in Africa 1	Introduction to Amharic	2	WAKASA Motomichi	Spring	Wed	1	LA	19180226	J	111
アフリカの言語2	Languages in Africa 2	Linguistic Studies of Wolaytta	2	WAKASA Motomichi	Winter	Intensive		LA	19180227	J	
アフリカの言語2	Languages in Africa 2	Malagasy	2	MINOURA Nobukatsu	Fall	Tue	3	LA	19180228	J	328
手話言語	Sign Languages	Japanese Sign Language	2	OSONOE Satoshi	Spring	Mon	2	LA	19180229	J	102

Subject Title (Japanese)	Subject Title (English)	Course Title (Japanese)	Credit	Course Instructor	Quarter	Day	Period	Category	Schedule Code	Language	Classroom
Career and Collaboration Courses											
キャリアデザイン論1	Career Designing 1	Topics in how to live harmoniously with global communities: MESSAGES from the alumni/alumnae	2	URATA Kazuyuki	Spring	Fri	5	LA	19180230	J	115
キャリアデザイン論1	Career Designing 1	Topics in Global Business and Leadership – Innovation	2	MITSUMORI Yaeko	Spring	Fri	5	LA	19180231	E	219
キャリアデザイン論1	Career Designing 1	Japan–Russia Tandem language learning	2	ARAI Shigeru	Summer	Intensive		LA	19180239	O	
キャリアデザイン論1		Civic Initiatives 1	2	MOCHIZUKI Yuki	Summer	Intensive		LA	19180002	J	
キャリアデザイン論2	Career Designing 2	Global Business Lectures (Donated by Global Sky Education)	2	SAITO Hiroko	Fall	Wed	4	LA	19180234	J	101
キャリアデザイン論2	Career Designing 2	Airline Business Course (contributed by ANA Strategic Research Institute Co., Ltd.)	2	FUJII Yoshiko	Fall	Fri	4	LA	19180236	J	101
キャリアデザイン論2	Career Designing 2	Civic Initiatives 2	2	MOCHIZUKI Yuki	Fall	Fri	4	LA	19180004	J	113
キャリアデザイン論3	Career Designing 3	International Business and the Role of JETRO (Omnibus lecture series by JETRO)	1	FUKAWA Ayumi	Spring	Tue	4	LA	19180240	J	101
キャリアデザイン論3	Career Designing 3	Japan–Russia Business Course	1	ARAI Shigeru	Spring	Tue	5	LA	19180241	J	109
就業体験1	Career Trial 1		2	TBA	Summer	Intensive		LA	19180242	J	
就業体験1	Career Trial 1		2	TBA	Summer	Intensive		LA	19180243	J	
就業体験2	Career Trial 2	[COIL] Volunteer Fieldwork in Fukushima – Learning in the Disaster-stricken area: 9 Years after the Earthquake –	2	TASHIRO Junichi	Winter	Intensive		LA	19180244	E	
社会協働1	Social Collaboration 1	Study Tour for Developing and Revitalization of Regions	2	YOSHIDA Yuriko	Summer	Intensive		LA	19180245	J	
社会協働1	Social Collaboration 1	Volunteering, Mobilized Service, and Commercialism – Reflection on the “Game Volunteers” in the 2020 Tokyo Olympic and Paralympic Games	2	HAGIO Sho	Summer	Intensive		LA	19180246	J	
社会協働2	Social Collaboration 2	Study Tour for Developing and Revitalization of Regions	2	YOSHIDA Yuriko	Winter	Intensive		LA	19180248	J	
社会協働3	Social Collaboration 3	Archaeology: Environmental cognition and resource exploitation.	1	OGAWA Hidefumi	Summer	Intensive		LA	19180249	J	
社会協働3	Social Collaboration 3	Advantages and disadvantages of the automatic estimation of Japanese writing levels	1	ABE Shin	Summer	Intensive		LA	19180250	J	

Subject Title (Japanese)	Subject Title (English)	Course Title (Japanese)	Credit	Course Instructor	Quarter	Day	Period	Category	Schedule Code	Language	Classroom
Onsite Education Courses											
スタディツアー	Study Tour	United Nations Study Programme	2	TAKASE Chikako	Winter	Intensive		LA	19180252	E	
スタディツアー	Study Tour	Study Tour to Uzbekistan	2	SHIMADA Shizuo	Winter	Intensive		LA	19180253	J	
スタディツアー	Study Tour	Study Tour TUFS	2	MOHAMED.FARIDAH	Winter	Intensive		LA	19180254	O	
スタディツアー	Study Tour	2020 study tour to visit the scene of gender equality and democratization in Korea	2	KIM Puja	Summer	Intensive		LA	19180257	J	

The following courses are taught in simpler language than regular lectures in English. It is especially recommended to students who are not familiar with lectures taught in English only. Student performance is assessed by its content rather than the English language level.

19180010 “Intercultural Communication and Miscommunication” (MORITA Kyoko)
 19180021 “Culture, Power, Identities” (MORITA Kyoko)
 19180065 “Topics in Greek & Roman Myths” (LO DICO, Mauro)
 19180017 “Topics in Introductory Sociology” (RYCZEK Matthew)

II - 3 - 1. Global Liberal Arts Program (Language Courses)
Fundamental Japanese Courses

■ **Spring Quarter**

Schedule Code	Subject Title (Japanese)	Subject Title (English)	Course Title (English)	Credit	Category	Classroom	Day / Period / Course Instructor									
1913301	日本語初級集中	Intensive Japanese for Beginners	Intensive Japanese 100	10	FJ	JLC308	Mon-1-2	NISHIJIMA Eriko	Tue-1-2	UEMURA Yoshiko	Wed-1-2	NISHIJIMA Eriko	Thu-1-2	MAEDA Maki	Fri-1-2	HAN Jinzhu
1913302	日本語総合-1	Japanese: Integrated-1	Integrated Japanese 101	5	FJ	JLC211	Mon-1	KUSUMOTO Tetsuya	Tue-2	LEE KYUTAE	Wed-1	TASHIRO Hitomi	Thu-2	HAN Jinzhu	Fri-2	NISHIJIMA Eriko
1913303	日本語総合-2	Japanese: Integrated-2	Integrated Japanese 201a	5	FJ	JLC201	Mon-1	MIZUSHINA Wataru	Tue-2	NISHIJIMA Eriko	Wed-1	KUSUMOTO Tetsuya	Thu-2	HAYASHI Kaori	Fri-1	NAKAZAWA Sakiko
1913304	日本語総合-2	Japanese: Integrated-2	Integrated Japanese 201b	5	FJ	JLC201	Mon-2	MIZUSHINA Wataru	Tue-1	NISHIJIMA Eriko	Wed-2	KUSUMOTO Tetsuya	Thu-1	HAYASHI Kaori	Fri-2	NAKAZAWA Sakiko
1913305	日本語総合-3	Japanese: Integrated-3	Integrated Japanese 301a	5	FJ	JLC213	Mon-1	GONNO Sachi	Tue-2	YUKIMATSU Hanae	Wed-1	KUDO Kanako	Thu-2	YUKIMATSU Hanae	Fri-1	UEMURA Yoshiko
1913306	日本語総合-3	Japanese: Integrated-3	Integrated Japanese 301b	5	FJ	JLC213	Mon-2	GONNO Sachi	Tue-1	YUKIMATSU Hanae	Wed-2	KUDO Kanako	Thu-1	YUKIMATSU Hanae	Fri-2	UEMURA Yoshiko
1913307	日本語総合-4	Japanese: Integrated-4	Integrated Japanese 401a	5	FJ	JLC214	Mon-1	SHIMAHARA Koichi	Tue-2	MAEDA Maki	Wed-1	KUMADA Michiko	Thu-2	OTSU Tomomi	Fri-1	ISHIDA Eriko
1913308	日本語総合-4	Japanese: Integrated-4	Integrated Japanese 401b	5	FJ	JLC214	Mon-2	SHIMAHARA Koichi	Tue-1	MAEDA Maki	Wed-2	KUMADA Michiko	Thu-1	OTSU Tomomi	Fri-2	ISHIDA Eriko
1913309	日本語総合-5	Japanese: Integrated-5	Integrated Japanese 501a	5	FJ	JLC215	Mon-1	OOKI Rie	Tue-2	HANAZONO Satoru	Wed-1	FUKUSHIMA Sachi	Thu-2	HANAZONO Satoru	Fri-1	MIZUSHINA Wataru
1913310	日本語総合-5	Japanese: Integrated-5	Integrated Japanese 501b	5	FJ	JLC215	Mon-2	OOKI Rie	Tue-1	HANAZONO Satoru	Wed-2	FUKUSHIMA Sachi	Thu-1	HANAZONO Satoru	Fri-2	MIZUSHINA Wataru
1913311	日本語総合-6	Japanese: Integrated-6	Integrated Japanese 601a	3	FJ	JLC216	Tue-1	KUDO Kanako	Thu-1	IJUI Ikuo	Fri-2	IE Misako				
1913312	日本語総合-6	Japanese: Integrated-6	Integrated Japanese 601b	3	FJ	JLC216	Tue-2	KUDO Kanako	Thu-2	IJUI Ikuo	Fri-1	IE Misako				
1913313	日本語総合-7	Japanese: Integrated-7	Integrated Japanese 701	2	FJ	JLC217	Tue-2	IJUI Ikuo	Fri-2	IJUI Ikuo						
1913314	日本語技能-文法1	Japanese: Grammar 1	Grammar 411	1	FJ	JLC302	Mon-2	HAN Jinzhu								
1913315	日本語技能-文法2	Japanese: Grammar 2	Grammar 511	1	FJ	JLC307	Mon-2	FUKUMURA Makiko								
1913316	日本語技能-文法3	Japanese: Grammar 3	Grammar 611	1	FJ	JLC216	Mon-2	KUSUMOTO Tetsuya								
1913317	日本語技能-文法4	Japanese: Grammar 4	Grammar 711	1	FJ	JLC217	Mon-2	FUKUSHIMA Sachi								
1913318	日本語技能-読解3	Japanese: Reading Comprehension 3	Reading Comprehension 312	1	FJ	JLC210	Fri-1	MAEDA Maki								
1913319	日本語技能-読解4	Japanese: Reading Comprehension 4	Reading Comprehension 412	1	FJ	JLC302	Fri-2	MAEDA Maki								
1913320	日本語技能-読解5	Japanese: Reading Comprehension 5	Reading Comprehension 512	1	FJ	JLC307	Thu-2	KUMADA Michiko								
1913321	日本語技能-読解6	Japanese: Reading Comprehension 6	Reading Comprehension 612	1	FJ	JLC307	Fri-2	FUKUOKA Rieko								
1913322	日本語技能-読解7	Japanese: Reading Comprehension 7	Reading Comprehension 712	1	FJ	JLC217	Fri-1	FUKUOKA Rieko								
1913323	日本語技能-読解7	Japanese: Reading Comprehension 7	Reading of Modern Literature	1	FJ	JLC107	Fri-2	SHIBATA Shoji								
1913325	日本語技能-聴解4	Japanese: Listening Comprehension 4	Listening Comprehension 413	1	FJ	JLC302	Thu-2	TASHIRO Hitomi								
1913326	日本語技能-聴解5	Japanese: Listening Comprehension 5	Listening Comprehension 513	1	FJ	JLC215	Thu-4	TASHIRO Hitomi								
1913327	日本語技能-聴解6	Japanese: Listening Comprehension 6	Listening Comprehension 613	1	FJ	JLC307	Thu-1	OOKI Rie								
1913328	日本語技能-聴解7	Japanese: Listening Comprehension 7	Listening Comprehension 713	1	FJ	JLC217	Thu-1	KUMADA Michiko								
1913329	日本語技能-文章表現1	Japanese: Writing 1	Writing 114	1	FJ	JLC211	Wed-4	LEE KYUTAE								
1913331	日本語技能-文章表現2	Japanese: Writing 2	Writing 214	1	FJ	JLC210	Thu-4	HAN Jinzhu								
1913332	日本語技能-文章表現3	Japanese: Writing 3	Writing 314	1	FJ	JLC210	Wed-4	NISHIJIMA Eriko								
1913333	日本語技能-文章表現4	Japanese: Writing 4	Writing 414	1	FJ	JLC302	Wed-2	TASHIRO Hitomi								
1913334	日本語技能-文章表現5	Japanese: Writing 5	Writing 514	1	FJ	JLC215	Wed-4	TAKANO Aiko								
1913335	日本語技能-文章表現6	Japanese: Writing 6	Writing 614a	1	FJ	JLC307	Tue-2	KUSUMOTO Tetsuya								
1913336	日本語技能-文章表現6	Japanese: Writing 6	Writing 614b	1	FJ	JLC216	Wed-2	ABE Shin								
1913337	日本語技能-文章表現7	Japanese: Writing 7	Writing 714	1	FJ	JLC217	Wed-2	SEN Raj Laxhi								
1913338	日本語技能-口頭表現1	Japanese: Oral Communication 1	Oral Communication 115	1	FJ	JLC211	Tue-4	LEE KYUTAE								
1913340	日本語技能-口頭表現2	Japanese: Oral Communication 2	Oral Communication 215	1	FJ	JLC210	Tue-4	NISHIJIMA Eriko								
1913341	日本語技能-口頭表現3	Japanese: Oral Communication 3	Oral Communication 315	1	FJ	JLC210	Tue-2	HAYASHI Kaori								
1913342	日本語技能-口頭表現4	Japanese: Oral Communication 4	Oral Communication 415	1	FJ	JLC302	Tue-1	IE Misako								
1913343	日本語技能-口頭表現5	Japanese: Oral Communication 5	Oral Communication 515	1	FJ	JLC302	Tue-2	IE Misako								
1913344	日本語技能-口頭表現6	Japanese: Oral Communication 6	Oral Communication 615	1	FJ	JLC217	Tue-4	UMINO Tae								
1913345	日本語技能-口頭表現7	Japanese: Oral Communication 7	Oral Communication 715	1	FJ	JLC217	Tue-1	HAYASHI Kaori								
1913346	日本語技能-ビジネス日本語	Japanese: Business Japanese	Business Japanese 718	1	FJ	JLC217	Thu-2	OOKI Rie								
1913347	日本語技能-時事日本語	Japanese: Current Japanese Studies	Current Japanese Studies 616a	1	FJ	JLC307	Wed-2	SATO Masahiro								
1913348	日本語技能-時事日本語	Japanese: Current Japanese Studies	Current Japanese Studies 616b	1	FJ	JLC307	Wed-1	TANIGUCHI Ryuko								
1913349	日本語技能-漢字1	Japanese: Kanji 1	Kanji 901	1	FJ	JLC201	Mon-4	HAN Jinzhu								
1913350	日本語技能-漢字2	Japanese: Kanji 2	Kanji 902	1	FJ	JLC213	Mon-4	NISHIJIMA Eriko								
1913351	日本語技能-漢字3	Japanese: Kanji 3	Kanji 903	1	FJ	JLC215	Mon-4	FUKUMURA Makiko								
1913353	日本語技能-漢字4	Japanese: Kanji 4	Kanji 904	1	FJ	JLC217	Mon-4	FUKUSHIMA Sachi								

II - 3 - 1. Global Liberal Arts Program (Language Courses)
Fundamental Japanese Courses

■ Fall Quarter

Schedule Code	Subject Title (Japanese)	Subject Title (English)	Course Title (English)	Credit	Semester	Classroom	Day / Period / Course Instructor											
							Mon	Tue	Wed	Thu	Fri	Sat	Sun	Mon	Tue	Wed	Thu	Fri
1913354	日本語総合-1	Japanese: Integrated-1	Integrated Japanese 101a	5	FJ	JLC308	Mon-1	LEE KYUTAE	Tue-2	UEMURA Yoshiko	Wed-1	TASHIRO Hitomi	Thu-2	LEE KYUTAE	Fri-1	MIZUSHINA Wataru		
1913355	日本語総合-1	Japanese: Integrated-1	Integrated Japanese 101b	5	FJ	JLC308	Mon-2	LEE KYUTAE	Tue-1	UEMURA Yoshiko	Wed-2	TASHIRO Hitomi	Thu-1	LEE KYUTAE	Fri-2	MIZUSHINA Wataru		
1913356	日本語総合-2	Japanese: Integrated-2	Integrated Japanese 201a	5	FJ	JLC201	Mon-1	NISHIJIMA Eriko	Tue-2	KUSUMOTO Tetsuya	Wed-1	NISHIJIMA Eriko	Thu-2	HAYASHI Kaori	Fri-1	NAKAZAWA Sakiko		
1913357	日本語総合-2	Japanese: Integrated-2	Integrated Japanese 201b	5	FJ	JLC201	Mon-2	NISHIJIMA Eriko	Tue-1	KUSUMOTO Tetsuya	Wed-2	NISHIJIMA Eriko	Thu-1	HAYASHI Kaori	Fri-2	NAKAZAWA Sakiko		
1913358	日本語総合-3	Japanese: Integrated-3	Integrated Japanese 301a	5	FJ	JLC213	Mon-1	HAN Jinzhu	Tue-2	YUKIMATSU Hanae	Wed-1	KUSUMOTO Tetsuya	Thu-2	YUKIMATSU Hanae	Fri-1	UEMURA Yoshiko		
1913359	日本語総合-3	Japanese: Integrated-3	Integrated Japanese 301b	5	FJ	JLC213	Mon-2	GONNO Sachi	Tue-1	YUKIMATSU Hanae	Wed-2	KUSUMOTO Tetsuya	Thu-1	YUKIMATSU Hanae	Fri-2	UEMURA Yoshiko		
1913360	日本語総合-4	Japanese: Integrated-4	Integrated Japanese 401a	5	FJ	JLC214	Mon-1	SHIMAHARA Koichi	Tue-2	MAEDA Maki	Wed-1	KUMADA Michiko	Thu-2	KUMADA Michiko	Fri-1	ISHIDA Eriko		
1913361	日本語総合-4	Japanese: Integrated-4	Integrated Japanese 401b	5	FJ	JLC214	Mon-2	SHIMAHARA Koichi	Tue-1	MAEDA Maki	Wed-2	KUMADA Michiko	Thu-1	OTSU Tomomi	Fri-2	ISHIDA Eriko		
1913362	日本語総合-5	Japanese: Integrated-5	Integrated Japanese 501a	5	FJ	JLC215	Mon-1	OOKI Rie	Tue-2	HANAZONO Satoru	Wed-1	FUKUSHIMA Sachi	Thu-2	HANAZONO Satoru	Fri-1	LEE KYUTAE		
1913363	日本語総合-5	Japanese: Integrated-5	Integrated Japanese 501b	5	FJ	JLC215	Mon-2	OOKI Rie	Tue-1	HANAZONO Satoru	Wed-2	FUKUSHIMA Sachi	Thu-1	HANAZONO Satoru	Fri-2	LEE KYUTAE		
1913364	日本語総合-6	Japanese: Integrated-6	Integrated Japanese 601a	3	FJ	JLC216	Tue-1	KUDO Kanako	Thu-1	IJUIN Ikuko	Fri-2	IE Misako						
1913365	日本語総合-6	Japanese: Integrated-6	Integrated Japanese 601b	3	FJ	JLC216	Tue-2	KUDO Kanako	Thu-2	IJUIN Ikuko	Fri-1	IE Misako						
1913366	日本語総合-7	Japanese: Integrated-7	Integrated Japanese 701	2	FJ	JLC217	Tue-2	IJUIN Ikuko	Fri-2	IJUIN Ikuko								
1913367	日本語技能-文法1	Japanese: Grammar 1	Grammar 411	1	FJ	JLC302	Mon-2	HAN Jinzhu										
1913368	日本語技能-文法2	Japanese: Grammar 2	Grammar 511	1	FJ	JLC107	Mon-2	FUKUMURA Makiko										
1913369	日本語技能-文法3	Japanese: Grammar 3	Grammar 611	1	FJ	JLC216	Mon-2	KUSUMOTO Tetsuya										
1913370	日本語技能-文法4	Japanese: Grammar 4	Grammar 711	1	FJ	JLC217	Mon-2	FUKUSHIMA Sachi										
1913371	日本語技能-読解3	Japanese: Reading Comprehension 3	Reading Comprehension 312	1	FJ	JLC210	Fri-1	MAEDA Maki										
1913373	日本語技能-読解4	Japanese: Reading Comprehension 4	Reading Comprehension 412	1	FJ	JLC302	Fri-2	MAEDA Maki										
1913374	日本語技能-読解5	Japanese: Reading Comprehension 5	Reading Comprehension 512	1	FJ	JLC217	Thu-1	KUMADA Michiko										
1913375	日本語技能-読解6	Japanese: Reading Comprehension 6	Reading Comprehension 612	1	FJ	JLC307	Fri-2	FUKUOKA Rieko										
1913376	日本語技能-読解7	Japanese: Reading Comprehension 7	Reading Comprehension 712	1	FJ	JLC217	Fri-1	FUKUOKA Rieko										
1913377	日本語技能-読解7	Japanese: Reading Comprehension 7	Reading Modern Literature	1	FJ	JLC107	Fri-2	SHIBATA Shoji										
1913378	日本語技能-聴解3	Japanese: Listening Comprehension 3	Listening Comprehension 313	1	FJ	JLC210	Thu-4	LEE KYUTAE										
1913379	日本語技能-聴解4	Japanese: Listening Comprehension 4	Listening Comprehension 413	1	FJ	JLC302	Thu-2	TASHIRO Hitomi										
1913380	日本語技能-聴解5	Japanese: Listening Comprehension 5	Listening Comprehension 513	1	FJ	JLC215	Thu-4	TASHIRO Hitomi										
1913381	日本語技能-聴解6	Japanese: Listening Comprehension 6	Listening Comprehension 613	1	FJ	JLC307	Thu-1	OOKI Rie										
1913382	日本語技能-聴解7	Japanese: Listening Comprehension 7	Listening Comprehension 713	1	FJ	JLC217	Thu-4	OTSU Tomomi										
1913383	日本語技能-文章表現1	Japanese: Writing 1	Writing 114	1	FJ	JLC211	Mon-4	LEE KYUTAE										
1913385	日本語技能-文章表現2	Japanese: Writing 2	Writing 214	1	FJ	JLC201	Wed-4	HAN Jinzhu										
1913386	日本語技能-文章表現3	Japanese: Writing 3	Writing 314	1	FJ	JLC210	Wed-4	NISHIJIMA Eriko										
1913387	日本語技能-文章表現4	Japanese: Writing 4	Writing 414	1	FJ	JLC302	Wed-2	IJUIN Ikuko										
1913388	日本語技能-文章表現5	Japanese: Writing 5	Writing 514	1	FJ	JLC215	Wed-4	TAKANO Aiko										
1913389	日本語技能-文章表現6	Japanese: Writing 6	Writing 614a	1	FJ	JLC307	Mon-2	MURAO Seichi										
1913390	日本語技能-文章表現6	Japanese: Writing 6	Writing 614b	1	FJ	JLC216	Wed-2	ABE Shin										
1913391	日本語技能-文章表現7	Japanese: Writing 7	Writing 714	1	FJ	JLC217	Wed-2	SEN Raj Laxhi										
1913392	日本語技能-口頭表現1	Japanese: Oral Communication 1	Oral Communication 115	1	FJ	JLC211	Tue-4	NISHIJIMA Eriko										
1913394	日本語技能-口頭表現2	Japanese: Oral Communication 2	Oral Communication 215	1	FJ	JLC201	Thu-4	NISHIJIMA Eriko										
1913395	日本語技能-口頭表現3	Japanese: Oral Communication 3	Oral Communication 315	1	FJ	JLC210	Tue-2	HAYASHI Kaori										
1913396	日本語技能-口頭表現4	Japanese: Oral Communication 4	Oral Communication 415	1	FJ	JLC302	Tue-1	IE Misako										
1913397	日本語技能-口頭表現5	Japanese: Oral Communication 5	Oral Communication 515	1	FJ	JLC302	Tue-2	NAKAI Yohko										
1913398	日本語技能-口頭表現6	Japanese: Oral Communication 6	Oral Communication 615	1	FJ	JLC217	Tue-4	LEE KYUTAE										
1913399	日本語技能-口頭表現7	Japanese: Oral Communication 7	Oral Communication 715	1	FJ	JLC217	Tue-1	HAYASHI Kaori										
1913400	日本語技能-ビジネス日本語	Japanese: Business Japanese	Business Japanese 718	1	FJ	JLC217	Thu-2	OOKI Rie										
1913401	日本語技能-時事日本語	Japanese: Current Japanese Studies	Current Japanese Studies 616a	1	FJ	JLC307	Tue-2	IE Misako										
1913402	日本語技能-時事日本語	Japanese: Current Japanese Studies	Current Japanese Studies 616b	1	FJ	JLC216	Wed-1	TANIGUCHI Ryuko										
1913403	日本語技能-漢字1	Japanese: Kanji 1	Kanji 901	1	FJ	JLC201	Mon-4	HAN Jinzhu										
1913404	日本語技能-漢字2	Japanese: Kanji 2	Kanji 902a	1	FJ	JLC213	Mon-4	NISHIJIMA Eriko										
1913405	日本語技能-漢字2	Japanese: Kanji 2	Kanji 902b	1	FJ	JLC214	Mon-4	HANAZONO Satoru										
1913406	日本語技能-漢字3	Japanese: Kanji 3	Kanji 903	1	FJ	JLC215	Mon-4	FUKUMURA Makiko										
1913407	日本語技能-漢字4	Japanese: Kanji 4	Kanji 904	1	FJ	JLC217	Mon-4	FUKUSHIMA Sachi										

II - 3 - 2. Global Liberal Arts Program (Language Courses)
Specialized Courses on Japanese Language Skills

Subject Title (Japanese)	Subject Title (English)	Course Title (English)	Credit	Course Instructor	Quarter	Day	Period	Category	Schedule Code	Language	Classroom
クリティカル・リーディング1	Japanese Critical Reading 1	study of modern Japanese society	2	SATO Masahiro	Spring	Wed	1	SJ	19J0001	J	JLC302
クリティカル・リーディング2	Japanese Critical Reading 2	Critical Reading Strategies	2	KUDO Kanako	Fall	Thu	2	SJ	19J0002	J	JLC211
コミュニケーション・スキル1	Japanese Communication 1	Second language acquisition through learning histories	2	UMINO Tae	Spring	Tue	2	SJ	19J0003	J	222
コミュニケーション・スキル1	Japanese Communication 1	Japanese Language in intercultural communication	2	SHIMAHARA Koichi	Spring	Wed	1	SJ	19J0015	J	305
コミュニケーション・スキル2	Japanese Communication 2	Reading Japanese language textbooks in English	2	SUZUKI Ayano	Fall	Tue	2	SJ	19J0004	J	222
ライティング・スキル1	Japanese Academic Writing 1	Writing skills in Japanese (1)	2	HANAZONO Satoru	Spring	Mon	1	SJ	19J0005	J	JLC307
ライティング・スキル1	Japanese Academic Writing 1	An Introduction to Good writing for Academic Purpose	2	OYANAGI Noboru	Spring	Tue	2	SJ	19J0006	J	323
ライティング・スキル2	Japanese Academic Writing 2	Logical writing	2	SUZUKI Tomomi	Fall	Mon	1	SJ	19J0007	J	JLC217
メディア日本語1	Critical Readings in Japanese Media 1	Research of CALL material	2	LIN Chunchen	Spring	Tue	2	SJ	19J0008	J	217
メディア日本語2	Critical Readings in Japanese Media 2	Media and Message	2	SUZUKI Mika	Fall	Tue	2	SJ	19J0009	J	JLC407
キャリア日本語1	Business Japanese 1	Career Development for Japanese Users	2	IJUIN Ikuko	Spring	Fri	1	SJ	19J0010	J	JLC307
キャリア日本語2	Business Japanese 2	Career and Japanese Language	2	OTSU Tomomi	Fall	Thu	2	SJ	19J0011	J	JLC407
キャリア日本語2	Business Japanese 2	Japanese for job hunting	2	SHIMAHARA Koichi	Fall	Wed	1	SJ	19J0016	J	305
古文入門1	Introduction to Classical Japanese 1	Introduction to Classical-Style Japanese 1	2	KAWAMURA Futoshi	Spring	Mon	1	SJ	19J0012	J	103
古文入門2	Introduction to Classical Japanese 2	Introduction to Classical-Style Japanese 2	2	KAWAMURA Futoshi	Fall	Mon	1	SJ	19J0013	J	103
漢文入門	Introduction to Classical Chinese	Grammar of Classical Chinese and Kundoku in Classical Japanese	2	FUJII Yoshiaki	Fall	Wed	1	SJ	19J0014	J	JLC407

国際日本学部 GLIP 英語科目の履修について

GLIP 英語科目（英語 A、英語 B、英語 C）を言語科目の一部として修得できます。原則として **1 年次で英語 A を 10 単位、2 年次以降で英語 B を 8 単位** 修得することとします。ただし、日本留学試験利用入試または海外高校推薦入試により入学した学生は、国際日本学部の指示に従ってください。**各科目の詳細やクラス分けについては、別冊の『GLIP 履修ガイド』を参照してください。**

Students in the School of Japan Studies can take GLIP English courses (English A, B, and C) as part of Language courses to fulfill the requirement for graduation. In principle you should obtain 10 credit points from English A during the first year and 8 credit points from English B in the second year and above. However, if you have entered the university by using EJU (the Examination for Japanese University Admission for International Studies) or by High School Recommendation, please consult the School of Japan Studies for class registration. For further information and class placement, see “GLIP Guide for students.”

英語 A / English A

1 年次から履修できます。1 年次で、英語 A を 10 単位（英語 A1/A2 : Production を 4 単位、英語 A3/A4 : Reception を 4 単位、国際日本学部専用が開講される英語 A5/A6 を 2 単位）履修することを目安とします。英語 A1/A2/A3/A4 は、英語 A として開講される Summer/Winter Intensive English や Summer Immersion camp の単位でこれに代替することもできます。一方、英語 A5/A6 は Summer/Winter Intensive English や Summer Immersion camp の単位で代替することはできません。なお、2 年次以降に英語 A を履修する場合、英語 A1/A2/A3/A4 や Summer/Winter Intensive English や Summer Immersion camp の履修を推奨します。英語 A5/A6 は 1 年次での履修を推奨します。日本留学試験利用入試により入学した学生（J2 生）、海外高校推薦入試により入学した学生（J3 生）は、国際日本学部の指示に従ってください。

During the first year, for 8 credits, you are strongly suggested to take two Production classes (English A1 and A2) and two Reception classes (English A3 and A4) both in the Spring and Fall quarters. For the remaining 2 credits, you should take the English courses exclusively open to the School of Japan Studies (English A5 and A6). Instead of taking English A1/A2/A3/A4, you may choose to take English A classes offered as the Summer/Winter Intensive English courses and/or Summer Immersion camp. On the other hand, you cannot take the Summer/Winter Intensive English courses and/or Summer Immersion camp instead of English A5/A6. If you take English A classes in the second year and above, it is highly recommended that you take either English A1/A2/A3/A4, the Summer/Winter Intensive English courses, or Summer Immersion camp. As for English A5/A6, it is highly recommended that you take these classes in the first year. If you have entered the university by using EJU (the Examination for Japanese University Admission for International Studies) (J2 students) or by High School Recommendation (J3 students), please consult the School of Japan Studies for class registration.

英語 B / English B

2年次から履修できます。2年次以降で、英語 B を 8 単位（英語 B1/B2/B3/B4 から 6 単位、国際日本学部専用に開講される英語 B5/B6 を 2 単位）履修することを目安とします。英語 B のうち英語 B1/B2/B3/B4 を履修するには、前年度までに英語 A を 3 単位以上修得している必要があります（以下の表を参照）。一方、英語 B5/B6 は、前年度までの英語 A の修得単位数に関わらず履修できます。英語 B1/B2/B3/B4 は、英語 B として開講される Summer/Winter Intensive English の単位でこれに代替することもできます。一方、英語 B5/B6 は Summer/Winter Intensive English の単位で代替することはできません。なお、3年次以降に英語 B を履修する場合、英語 B1/B2/B3/B4 や Summer/Winter Intensive English の履修を推奨します。英語 B5/B6 は 2年次での履修を推奨します。日本留学試験利用入試により入学した学生（J2 生）、海外高校推薦入試により入学した学生（J3 生）は、国際日本学部の指示に従ってください。

前年度までに修得した言語単位	2年次以降で履修できる英語 B1/B2/B3/B4 の単位数
英語 A を 8 単位以上	年度ごとに 6 単位まで
英語 A を 3 単位～7 単位	年度ごとに英語 A の修得単位数から 2 を引いた数まで 例) 英語 A を 5 単位修得していれば、英語 B1/B2/B3/B4 は 3 単位まで履修可
英語 A を 2 単位以下	履修不可

※英語 B5/B6 については、英語 A の修得単位数に関わらず 2年次で履修します。

In the second year and above, you are strongly suggested to take 6 credits from English B1/B2/B3/B4 courses and 2 credits from the English courses exclusively open to the School of Japan Studies (English B5 and B6). To be eligible to take English B1/B2/B3/B4 courses, you are required to have earned more than 3 credits from English A courses by the end of the previous academic year (see the chart below). On the other hand, you may take English B5 and B6 in the second year irrespective of the number of English A credits you have earned. Instead of taking English B1/B2/B3/B4, you may choose to take English B classes offered as the Summer/Winter Intensive English courses. On the other hand, you cannot take the Summer/Winter Intensive English courses instead of English B5/B6. If you take English B classes in the third year and above, it is highly recommended that you take either English B1/B2/B3/B4 or the Summer/Winter Intensive English courses. As for English B5/B6, it is highly recommended that you take these classes in the second year. If you have entered the university by using EJU (the Examination for Japanese University Admission for International Studies) (J2 students) or by High School Recommendation (J3 students), please consult the School of Japan Studies for class registration.

Number of English A credit points earned by the end of the previous academic year	Number of credit points you may take from English B1/B2/B3/B4 in the second year and above
8 credits or more	Up to 6 credits in one year
From 3 to 7 credits	The number of English A credits earned <u>minus 2</u> in one year (e.g.,) If you have earned 5 credits of English A by the end of the previous academic year, you may take up to 3 credits of English B1/B2/B3/B4
2 or less credits	None

英語 C / English C

3年次から履修できます。年度ごとに最大4単位履修できます。履修のための要件はありません。

You may take English C courses in the third year and above. You may take up to 4 credit points in one year. There is no prerequisite to take English C courses.

II - 3 - 3. Global Liberal Arts Program (Language Courses)

GLIP English Courses

Coordinator: OTANI Naoki

Subject Title	Class	Course Title	Credit	Course Instructor	Quarter	Day	Period	Category	Schedule Code	Language	Classroom
GLIP English A1	P1-1	Interactive English: Production	1	ROSSZELL, Roderick	Spring	Tue	5	GE	19150101	E	317
GLIP English A1	P1-2	Interactive English: Production	1	ROSSZELL, Roderick	Spring	Tue	4	GE	19150102	E	317
GLIP English A1	P1-3	Interactive English: Production	1	Adam Christopher	Spring	Mon	5	GE	19150103	E	222
GLIP English A1	P1-6	Interactive English: Production	1	RITCHIE, Zane	Spring	Tue	4	GE	19150104	E	206
GLIP English A1	P1-7	Interactive English: Production	1	MILLER, Matthew Kenneth	Spring	Mon	5	GE	19150105	E	307
GLIP English A1	P1-8	Interactive English: Production	1	YUI, Robert	Spring	Mon	4	GE	19150106	E	214
GLIP English A1	P1-9	Interactive English: Production	1	OKUYAMA Lucinda	Spring	Tue	4	GE	19150107	E	104
GLIP English A1	P1-10	Interactive English: Production	1	THOMPSON, Colin	Spring	Tue	4	GE	19150108	E	424
GLIP English A1	P1-11	Interactive English: Production	1	THOMPSON, Colin	Spring	Tue	5	GE	19150109	E	424
GLIP English A1	P1-12	Interactive English: Production	1	SHATUNOVA, Olesya	Spring	Mon	5	GE	19150110	E	212
GLIP English A1	P1-14	Interactive English: Production	1	MILLER, Matthew Kenneth	Spring	Tue	4	GE	19150111	E	410
GLIP English A1	P1-13	Interactive English: Production	1	SHIMOGORI Yujiro	Spring	Mon	4	GE	19150112	E	111
GLIP English A1	P1-15	Interactive English: Production	1	SHU Ikuka	Spring	Mon	4	GE	19150113	E	313
GLIP English A1	P1-16	Interactive English: Production	1	SHU Ikuka	Spring	Mon	5	GE	19150114	E	313
GLIP English A1	P1-17	Interactive English: Production	1	SHATUNOVA, Olesya	Spring	Tue	5	GE	19150115	E	212
GLIP English A1	P1-18	Interactive English: Production	1	SUGITA Mariko	Spring	Mon	4	GE	19150116	E	327
GLIP English A1	P1-19	Interactive English: Production	1	TANAKA Akiko	Spring	Tue	4	GE	19150117	E	318
GLIP English A1	P1-20	Interactive English: Production	1	RYCZEK Matthew	Spring	Tue	4	GE	19150118	E	105
GLIP English A1	P1-21	Interactive English: Production	1	RYCZEK Matthew	Spring	Tue	5	GE	19150119	E	105
GLIP English A1	P1-22	Interactive English: Production	1	ARIGA Meiko	Spring	Mon	4	GE	19150120	E	224
GLIP English A1	P1-23	Interactive English: Production	1	ARIGA Meiko	Spring	Mon	5	GE	19150121	E	224
GLIP English A1	P1-24	Interactive English: Production	1	Del ROSARIO, Paul	Spring	Mon	4	GE	19150122	E	329
GLIP English A1	P1-25	Interactive English: Production	1	Del ROSARIO, Paul	Spring	Mon	5	GE	19150123	E	329
GLIP English A1	P1-26	Interactive English: Production	1	MILLER, Matthew Kenneth	Spring	Tue	5	GE	19150124	E	410
GLIP English A1	P1-27	Interactive English: Production	1	FRANCIS, James	Spring	Mon	4	GE	19150125	E	318
GLIP English A1	P1-28	Interactive English: Production	1	FRANCIS, James	Spring	Mon	5	GE	19150126	E	318
GLIP English A1	P1-29	Interactive English: Production	1	Hein Patrick	Spring	Tue	4	GE	19150360	E	411
GLIP English A1	P2-1	Interactive English: Production	1	SCATTERGOOD, Ellen	Spring	Thu	5	GE	19150127	E	333
GLIP English A1	P2-2	Interactive English: Production	1	SUZUKI, Steven Taro	Spring	Fri	5	GE	19150128	E	312
GLIP English A1	P2-3	Interactive English: Production	1	SCATTERGOOD, Ellen	Spring	Thu	4	GE	19150129	E	333
GLIP English A1	P2-4	Interactive English: Production	1	Richard John Burrows	Spring	Thu	4	GE	19150130	E	209
GLIP English A1	P2-5	Interactive English: Production	1	RAGSDALE, Joseph Neil	Spring	Thu	5	GE	19150131	E	326
GLIP English A1	P2-6	Interactive English: Production	1	SANDERS, Timothy	Spring	Thu	4	GE	19150132	E	110
GLIP English A1	P2-7	Interactive English: Production	1	YUI, Robert	Spring	Fri	5	GE	19150133	E	105
GLIP English A1	P2-8	Interactive English: Production	1	UNOSAWA Kazuko	Spring	Fri	5	GE	19150134	E	330
GLIP English A1	P2-9	Interactive English: Production	1	YUI, Robert	Spring	Fri	4	GE	19150135	E	105
GLIP English A1	P2-12	Interactive English: Production	1	SHIMOGORI Yujiro	Spring	Thu	5	GE	19150136	E	332
GLIP English A1	P2-10	Interactive English: Production	1	UNOSAWA Kazuko	Spring	Fri	4	GE	19150137	E	330
GLIP English A1	P2-11	Interactive English: Production	1	SHIMOGORI Yujiro	Spring	Thu	4	GE	19150138	E	332
GLIP English A1	P1-5	Interactive English: Production	1	DeJong Michael P	Spring	Tue	5	GE	19150139	E	333
GLIP English A1	P1-4	Interactive English: Production	1	Adam Christopher	Spring	Mon	4	GE	19150140	E	222
GLIP English A1	P2-13	Interactive English: Production	1	RYCZEK Matthew	Spring	Fri	4	GE	19150141	E	106
GLIP English A1	P2-14	Interactive English: Production	1	TANAKA Akiko	Spring	Fri	4	GE	19150142	E	211
GLIP English A1	P2-15	Interactive English: Production	1	BORLONGAN, Ariane	Spring	Thu	4	GE	19150143	E	423
GLIP English A1	P2-16	Interactive English: Production	1	BORLONGAN, Ariane	Spring	Thu	5	GE	19150144	E	423
GLIP English A1	P2-17	Interactive English: Production	1	MURAKAMI Yayoi	Spring	Thu	5	GE	19150145	E	224
GLIP English A1	P2-18	Interactive English: Production	1	MURAKAMI Yayoi	Spring	Thu	4	GE	19150146	E	224
GLIP English A1	P2-19	Interactive English: Production	1	ANDO, Elena	Spring	Thu	4	GE	19150147	E	328
GLIP English A1	P2-20	Interactive English: Production	1	ANDO, Elena	Spring	Thu	5	GE	19150148	E	328
GLIP English A1	P2-21	Interactive English: Production	1	CARAKER, Richard	Spring	Fri	4	GE	19150149	E	220
GLIP English A1	P2-22	Interactive English: Production	1	TANAKA Akiko	Spring	Fri	5	GE	19150150	E	211
GLIP English A1	P2-23	Interactive English: Production	1	CARPENTER, James	Spring	Thu	4	GE	19150151	E	220
GLIP English A1	P2-24	Interactive English: Production	1	SUSAN LOUISE BRENNAN	Spring	Thu	5	GE	19150152	E	210
GLIP English A2	P1-1	Interactive English: Production	1	ROSSZELL, Roderick	Fall	Tue	5	GE	19150153	E	317
GLIP English A2	P1-2	Interactive English: Production	1	ROSSZELL, Roderick	Fall	Tue	4	GE	19150154	E	317
GLIP English A2	P1-3	Interactive English: Production	1	Adam Christopher	Fall	Mon	5	GE	19150155	E	222
GLIP English A2	P1-6	Interactive English: Production	1	RITCHIE, Zane	Fall	Tue	4	GE	19150156	E	110

II - 3 - 3. Global Liberal Arts Program (Language Courses)

GLIP English Courses

Coordinator: OTANI Naoki

Subject Title	Class	Course Title	Credit	Course Instructor	Quarter	Day	Period	Category	Schedule Code	Language	Classroom
GLIP English A2	P1-7	Interactive English: Production	1	MILLER, Matthew Kenneth	Fall	Mon	5	GE	19150157	E	307
GLIP English A2	P1-8	Interactive English: Production	1	YUI, Robert	Fall	Mon	4	GE	19150158	E	214
GLIP English A2	P1-9	Interactive English: Production	1	OKUYAMA Lucinda	Fall	Tue	4	GE	19150159	E	104
GLIP English A2	P1-10	Interactive English: Production	1	THOMPSON, Colin	Fall	Tue	4	GE	19150160	E	424
GLIP English A2	P1-11	Interactive English: Production	1	THOMPSON, Colin	Fall	Tue	5	GE	19150161	E	424
GLIP English A2	P1-12	Interactive English: Production	1	SHATUNOVA, Olesya	Fall	Mon	5	GE	19150162	E	212
GLIP English A2	P1-14	Interactive English: Production	1	MILLER, Matthew Kenneth	Fall	Tue	4	GE	19150163	E	410
GLIP English A2	P1-13	Interactive English: Production	1	SHIMOGORI Yujiro	Fall	Mon	4	GE	19150164	E	111
GLIP English A2	P1-15	Interactive English: Production	1	SHU Ikuka	Fall	Mon	4	GE	19150165	E	313
GLIP English A2	P1-16	Interactive English: Production	1	SHU Ikuka	Fall	Mon	5	GE	19150166	E	313
GLIP English A2	P1-17	Interactive English: Production	1	SHATUNOVA, Olesya	Fall	Tue	5	GE	19150167	E	212
GLIP English A2	P1-18	Interactive English: Production	1	SUGITA Mariko	Fall	Mon	4	GE	19150168	E	327
GLIP English A2	P1-19	Interactive English: Production	1	TANAKA Akiko	Fall	Tue	4	GE	19150169	E	318
GLIP English A2	P1-20	Interactive English: Production	1	RYCZEK Matthew	Fall	Tue	4	GE	19150170	E	105
GLIP English A2	P1-21	Interactive English: Production	1	RYCZEK Matthew	Fall	Tue	5	GE	19150171	E	105
GLIP English A2	P1-22	Interactive English: Production	1	ARIGA Meiko	Fall	Mon	4	GE	19150172	E	224
GLIP English A2	P1-23	Interactive English: Production	1	ARIGA Meiko	Fall	Mon	5	GE	19150173	E	224
GLIP English A2	P1-24	Interactive English: Production	1	Del ROSARIO, Paul	Fall	Mon	4	GE	19150174	E	329
GLIP English A2	P1-25	Interactive English: Production	1	Del ROSARIO, Paul	Fall	Mon	5	GE	19150175	E	329
GLIP English A2	P1-26	Interactive English: Production	1	MILLER, Matthew Kenneth	Fall	Tue	5	GE	19150176	E	410
GLIP English A2	P1-27	Interactive English: Production	1	FRANCIS, James	Fall	Mon	4	GE	19150177	E	318
GLIP English A2	P1-28	Interactive English: Production	1	FRANCIS, James	Fall	Mon	5	GE	19150178	E	318
GLIP English A2	P1-29	Interactive English: Production	1	Hein Patrick	Fall	Tue	4	GE	19150361	E	411
GLIP English A2	P2-1	Interactive English: Production	1	SCATTERGOOD, Ellen	Fall	Thu	5	GE	19150179	E	333
GLIP English A2	P2-2	Interactive English: Production	1	SUZUKI, Steven Taro	Fall	Fri	5	GE	19150180	E	312
GLIP English A2	P2-3	Interactive English: Production	1	SCATTERGOOD, Ellen	Fall	Thu	4	GE	19150181	E	333
GLIP English A2	P2-4	Interactive English: Production	1	Richard John Burrows	Fall	Thu	4	GE	19150182	E	209
GLIP English A2	P2-5	Interactive English: Production	1	RAGSDALE, Joseph Neil	Fall	Thu	5	GE	19150183	E	326
GLIP English A2	P2-6	Interactive English: Production	1	SANDERS, Timothy	Fall	Thu	4	GE	19150184	E	110
GLIP English A2	P2-7	Interactive English: Production	1	YUI, Robert	Fall	Fri	5	GE	19150185	E	105
GLIP English A2	P2-8	Interactive English: Production	1	UNOSAWA Kazuko	Fall	Fri	5	GE	19150186	E	330
GLIP English A2	P2-9	Interactive English: Production	1	YUI, Robert	Fall	Fri	4	GE	19150187	E	105
GLIP English A2	P2-12	Interactive English: Production	1	SHIMOGORI Yujiro	Fall	Thu	5	GE	19150188	E	332
GLIP English A2	P2-10	Interactive English: Production	1	UNOSAWA Kazuko	Fall	Fri	4	GE	19150189	E	330
GLIP English A2	P2-11	Interactive English: Production	1	SHIMOGORI Yujiro	Fall	Thu	4	GE	19150190	E	332
GLIP English A2	P1-5	Interactive English: Production	1	DeJong Michael P	Fall	Tue	5	GE	19150191	E	333
GLIP English A2	P1-4	Interactive English: Production	1	Adam Christopher	Fall	Mon	4	GE	19150192	E	222
GLIP English A2	P2-13	Interactive English: Production	1	RYCZEK Matthew	Fall	Fri	4	GE	19150193	E	221
GLIP English A2	P2-14	Interactive English: Production	1	TANAKA Akiko	Fall	Fri	4	GE	19150194	E	211
GLIP English A2	P2-15	Interactive English: Production	1	BORLONGAN, Ariane	Fall	Thu	4	GE	19150195	E	423
GLIP English A2	P2-16	Interactive English: Production	1	BORLONGAN, Ariane	Fall	Thu	5	GE	19150196	E	423
GLIP English A2	P2-17	Interactive English: Production	1	MURAKAMI Yayoi	Fall	Thu	5	GE	19150197	E	224
GLIP English A2	P2-18	Interactive English: Production	1	MURAKAMI Yayoi	Fall	Thu	4	GE	19150198	E	224
GLIP English A2	P2-19	Interactive English: Production	1	ANDO, Elena	Fall	Thu	4	GE	19150199	E	328
GLIP English A2	P2-20	Interactive English: Production	1	ANDO, Elena	Fall	Thu	5	GE	19150200	E	328
GLIP English A2	P2-21	Interactive English: Production	1	CARAKER, Richard	Fall	Fri	4	GE	19150201	E	220
GLIP English A2	P2-22	Interactive English: Production	1	TANAKA Akiko	Fall	Fri	5	GE	19150202	E	211
GLIP English A2	P2-23	Interactive English: Production	1	CARPENTER, James	Fall	Thu	4	GE	19150203	E	220
GLIP English A2	P2-24	Interactive English: Production	1	SUSAN LOUISE BRENNAN	Fall	Thu	5	GE	19150204	E	210
GLIP English A3	R1-1	Interactive English: Reception	1	SUDA Yuko	Spring	Mon	5	GE	19150205	E	104
GLIP English A3	R1-2	Interactive English: Reception	1	SUDA Yuko	Spring	Mon	4	GE	19150206	E	104
GLIP English A3	R1-3	Interactive English: Reception	1	Jono David FELDMAN	Spring	Tue	5	GE	19150207	E	326
GLIP English A3	R1-4	Interactive English: Reception	1	DeJong Michael P	Spring	Tue	4	GE	19150208	E	326
GLIP English A3	R1-5	Interactive English: Reception	1	ANDO Kazuhiro	Spring	Mon	4	GE	19150209	E	211
GLIP English A3	R1-6	Interactive English: Reception	1	ANDO Kazuhiro	Spring	Mon	5	GE	19150210	E	211
GLIP English A3	R1-7	Interactive English: Reception	1	KATO Chiaki	Spring	Mon	5	GE	19150211	E	207
GLIP English A3	R1-8	Interactive English: Reception	1	KATO Chiaki	Spring	Mon	4	GE	19150212	E	207

II - 3 - 3. Global Liberal Arts Program (Language Courses)

GLIP English Courses

Coordinator: OTANI Naoki

Subject Title	Class	Course Title	Credit	Course Instructor	Quarter	Day	Period	Category	Schedule Code	Language	Classroom
GLIP English A3	R1-11	Interactive English: Reception	1	IWAKAWA Noriko	Spring	Mon	5	GE	19150213	E	218
GLIP English A3	R1-12	Interactive English: Reception	1	IWAKAWA Noriko	Spring	Mon	4	GE	19150214	E	218
GLIP English A3	R1-13	Interactive English: Reception	1	TOYOSHIMA Miwa	Spring	Tue	5	GE	19150215	E	329
GLIP English A3	R1-14	Interactive English: Reception	1	ONO Sayako	Spring	Mon	5	GE	19150216	E	223
GLIP English A3	R1-15	Interactive English: Reception	1	ONO Sayako	Spring	Mon	4	GE	19150217	E	223
GLIP English A3	R1-16	Interactive English: Reception	1	Hein Patrick	Spring	Tue	5	GE	19150362	E	104
GLIP English A3	R1-17	Interactive English: Reception	1	RAGSDALE, Joseph Neil	Spring	Tue	4	GE	19150218	E	209
GLIP English A3	R2-1	Interactive English: Reception	1	HORNESS, Paul	Spring	Fri	5	GE	19150219	E	307
GLIP English A3	R2-2	Interactive English: Reception	1	MILLER, Matthew Kenneth	Spring	Thu	4	GE	19150220	E	112
GLIP English A3	R2-3	Interactive English: Reception	1	ARIGA Meiko	Spring	Thu	5	GE	19150221	E	318
GLIP English A3	R2-4	Interactive English: Reception	1	RAGSDALE, Joseph Neil	Spring	Thu	4	GE	19150222	E	326
GLIP English A3	R2-5	Interactive English: Reception	1	ARIGA Meiko	Spring	Thu	4	GE	19150223	E	318
GLIP English A3	R2-6	Interactive English: Reception	1	VANDENHOEK, Tim	Spring	Fri	4	GE	19150224	E	111
GLIP English A3	R2-7	Interactive English: Reception	1	VANDENHOEK, Tim	Spring	Fri	5	GE	19150225	E	111
GLIP English A3	R1-10	Interactive English: Reception	1	Marc Jeremy Lowenstein	Spring	Mon	4	GE	19150226	J	328
GLIP English A3	R2-8	Interactive English: Reception	1	Stroud Robert	Spring	Thu	5	GE	19150227	E	316
GLIP English A3	R2-9	Interactive English: Reception	1	KUMARI Nivedita	Spring	Thu	4	GE	19150228	E	105
GLIP English A3	R1-9	Interactive English: Reception	1	Jono David FELDMAN	Spring	Tue	4	GE	19150229	E	111
GLIP English A3	R2-10	Interactive English: Reception	1	HORNESS, Paul	Spring	Fri	4	GE	19150230	E	307
GLIP English A3	R2-11	Interactive English: Reception	1	Stroud Robert	Spring	Thu	4	GE	19150231	E	316
GLIP English A3	R2-12	Interactive English: Reception	1	PENG, Pamela Hsiaowen	Spring	Fri	5	GE	19150232	E	331
GLIP English A3	R2-13	Interactive English: Reception	1	SCATTERGOOD, Ellen	Spring	Fri	4	GE	19150233	E	333
GLIP English A4	R1-1	Interactive English: Reception	1	SUDA Yuko	Fall	Mon	5	GE	19150234	E	104
GLIP English A4	R1-2	Interactive English: Reception	1	SUDA Yuko	Fall	Mon	4	GE	19150235	E	104
GLIP English A4	R1-3	Interactive English: Reception	1	Jono David FELDMAN	Fall	Tue	5	GE	19150236	E	326
GLIP English A4	R1-4	Interactive English: Reception	1	DeJong Michael P	Fall	Tue	4	GE	19150237	E	210
GLIP English A4	R1-5	Interactive English: Reception	1	ANDO Kazuhiro	Fall	Mon	4	GE	19150238	E	211
GLIP English A4	R1-6	Interactive English: Reception	1	ANDO Kazuhiro	Fall	Mon	5	GE	19150239	E	211
GLIP English A4	R1-7	Interactive English: Reception	1	KATO Chiaki	Fall	Mon	5	GE	19150240	E	207
GLIP English A4	R1-8	Interactive English: Reception	1	KATO Chiaki	Fall	Mon	4	GE	19150241	E	207
GLIP English A4	R1-11	Interactive English: Reception	1	IWAKAWA Noriko	Fall	Mon	5	GE	19150242	E	218
GLIP English A4	R1-12	Interactive English: Reception	1	IWAKAWA Noriko	Fall	Mon	4	GE	19150243	E	218
GLIP English A4	R1-13	Interactive English: Reception	1	TOYOSHIMA Miwa	Fall	Tue	5	GE	19150244	E	329
GLIP English A4	R1-14	Interactive English: Reception	1	ONO Sayako	Fall	Mon	5	GE	19150245	E	223
GLIP English A4	R1-15	Interactive English: Reception	1	ONO Sayako	Fall	Mon	4	GE	19150246	E	223
GLIP English A4	R1-16	Interactive English: Reception	1	Hein Patrick	Fall	Tue	5	GE	19150363	E	104
GLIP English A4	R1-17	Interactive English: Reception	1	RAGSDALE, Joseph Neil	Fall	Tue	4	GE	19150247	E	209
GLIP English A4	R2-1	Interactive English: Reception	1	HORNESS, Paul	Fall	Fri	5	GE	19150248	E	307
GLIP English A4	R2-2	Interactive English: Reception	1	MILLER, Matthew Kenneth	Fall	Thu	4	GE	19150249	E	112
GLIP English A4	R2-3	Interactive English: Reception	1	ARIGA Meiko	Fall	Thu	5	GE	19150250	E	318
GLIP English A4	R2-4	Interactive English: Reception	1	RAGSDALE, Joseph Neil	Fall	Thu	4	GE	19150251	E	326
GLIP English A4	R2-5	Interactive English: Reception	1	ARIGA Meiko	Fall	Thu	4	GE	19150252	E	318
GLIP English A4	R2-6	Interactive English: Reception	1	VANDENHOEK, Tim	Fall	Fri	4	GE	19150253	E	111
GLIP English A4	R2-7	Interactive English: Reception	1	VANDENHOEK, Tim	Fall	Fri	5	GE	19150254	E	111
GLIP English A4	R1-10	Interactive English: Reception	1	Marc Jeremy Lowenstein	Fall	Mon	4	GE	19150255	J	328
GLIP English A4	R2-8	Interactive English: Reception	1	Stroud Robert	Fall	Thu	5	GE	19150256	E	316
GLIP English A4	R2-9	Interactive English: Reception	1	KUMARI Nivedita	Fall	Thu	4	GE	19150257	E	105
GLIP English A4	R1-9	Interactive English: Reception	1	Jono David FELDMAN	Fall	Tue	4	GE	19150258	E	111
GLIP English A4	R2-10	Interactive English: Reception	1	HORNESS, Paul	Fall	Fri	4	GE	19150259	E	307
GLIP English A4	R2-11	Interactive English: Reception	1	Stroud Robert	Fall	Thu	4	GE	19150260	E	316
GLIP English A4	R2-12	Interactive English: Reception	1	PENG, Pamela Hsiaowen	Fall	Fri	5	GE	19150261	E	331
GLIP English A4	R2-13	Interactive English: Reception	1	SCATTERGOOD, Ellen	Fall	Fri	4	GE	19150262	E	333
GLIP English B1	Reading	Academic English: Skill-based	1	Christopher Robert Cooper	Spring	Mon	5	GE	19150263	E	306
GLIP English B1	Reading, Speaking	Academic English: Skill-based	1	MATSUMOTO Hiroyoshi	Spring	Mon	4	GE	19150264	TBA	113
GLIP English B1	Writing	Academic English: Skill-based	1	AIKI Hiroshi	Spring	Thu	4	GE	19150265	J	307
GLIP English B1	Listening	Academic English: Skill-based	1	KOIZUMI Yuko	Spring	Fri	5	GE	19150266	O	213
GLIP English B1	Listening, Pronunciation	Academic English: Skill-based	1	MURPHY, Michael	Spring	Thu	4	GE	19150267	E	322

II - 3 - 3. Global Liberal Arts Program (Language Courses)

GLIP English Courses

Coordinator: OTANI Naoki

Subject Title	Class	Course Title	Credit	Course Instructor	Quarter	Day	Period	Category	Schedule Code	Language	Classroom
GLIP English B1	Listening, Reading	Academic English: Skill-based	1	TOYOSHIMA Miwa	Spring	Tue	4	GE	19150268	J	110
GLIP English B1	Listening, Speaking	Academic English: Skill-based	1	Wang Wei-Tung	Spring	Thu	4	GE	19150269	E	317
GLIP English B1	Listening, Reading	Academic English: Skill-based	1	MURAKAMI Yayoi	Spring	Wed	4	GE	19150270	E	223
GLIP English B1	Listening, Speaking	Academic English: Skill-based	1	SHIMOGORI Yujiro	Spring	Mon	5	GE	19150271	E	111
GLIP English B1	Reading, Vocabulary	Academic English: Skill-based	1	SUDA Yuko	Spring	Fri	4	GE	19150272	J	112
GLIP English B1	Listening, Speaking	Academic English: Skill-based	1	TANAKA Akiko	Spring	Tue	5	GE	19150273	E	318
GLIP English B1	Reading	Academic English: Skill-based	1	NATSUKARI Sayo	Spring	Mon	4	GE	19150274	E	221
GLIP English B1	Reading	Academic English: Skill-based	1	KASAI Takashi	Spring	Tue	4	GE	19150275	J	416
GLIP English B1	Reading	Academic English: Skill-based	1	AIKI Hiroshi	Spring	Fri	4	GE	19150276	J	316
GLIP English B1	Reading	Academic English: Skill-based	1	NANJO Takenori	Spring	Wed	5	GE	19150277	J	211
GLIP English B1	Reading	Academic English: Skill-based	1	YAMAMOTO Gen	Spring	Fri	4	GE	19150278	J	328
GLIP English B1	Reading	Academic English: Skill-based	1	YAMAMOTO Gen	Spring	Fri	5	GE	19150279	J	328
GLIP English B1	Reading, Vocabulary	Academic English: Skill-based	1	SUGITA Mariko	Spring	Mon	5	GE	19150280	E	327
GLIP English B2	Speaking, Writing	Academic English: Skill-based	1	MORRIS, Jon	Fall	Fri	4	GE	19150281	E	327
GLIP English B2	Reading, Vocabulary	Academic English: Skill-based	1	MURAKAMI Yayoi	Spring	Wed	5	GE	19150282	E	223
GLIP English B1	Reading, Writing	Academic English: Skill-based	1	HAYDEN GARY Thomas	Spring	Tue	5	GE	19150283	E	222
GLIP English B1	Speaking	Academic English: Skill-based	1	HENDERSON, Ian	Spring	Mon	4	GE	19150284	E	332
GLIP English B1	Speaking	Academic English: Skill-based	1	SALANI, Giorgio	Spring	Mon	4	GE	19150285	E	110
GLIP English B1	Reading, Writing	Academic English: Skill-based	1	Wang Wei-Tung	Spring	Thu	5	GE	19150286	E	317
GLIP English B1	Speaking, Listening	Academic English: Skill-based	1	Christopher Robert Cooper	Spring	Mon	4	GE	19150287	E	113
GLIP English B1	Writing	Academic English: Skill-based	1	WILCOX, Richard	Spring	Mon	4	GE	19150288	E	305
GLIP English B1	Speaking, Writing	Academic English: Skill-based	1	MORRIS, Jon	Spring	Fri	4	GE	19150289	E	327
GLIP English B1	Technical Writing	Academic English: Technical Writing	1	RITCHIE, Zane	Spring	Tue	5	GE	19150290	E	206
GLIP English B1	Technical Writing	Academic English: Technical Writing	1	YUI, Robert	Spring	Mon	5	GE	19150291	E	214
GLIP English B1	Technical Writing	Academic English: Technical Writing	1	Del ROSARIO, Paul	Spring	Wed	4	GE	19150292	E	307
GLIP English B1	Technical Writing	Academic English: Technical Writing	1	WIZ, Charles	Spring	Thu	5	GE	19150293	E	323
GLIP English B1	Vocabulary	Academic English: Skill-based	1	PENG, Pamela Hsiaowen	Spring	Fri	4	GE	19150294	E	331
GLIP English B1	Writing	Academic English: Skill-based	1	NATSUKARI Sayo	Spring	Mon	5	GE	19150295	E	221
GLIP English B1	Writing	Academic English: Skill-based	1	KOIZUMI Yuko	Spring	Fri	4	GE	19150296	J	213
GLIP English B1	Speaking, Writing	Academic English: Skill-based	1	SAITO Hiroko	Spring	Fri	4	GE	19150297	E	322
GLIP English B1	Reading, Writing	Academic English: Skill-based	1	CONWAY, Neil	Spring	Tue	4	GE	19150298	E	220
GLIP English B1	Reading, Listening	Academic English: Skill-based	1	Marc Jeremy Lowenstein	Spring	Mon	5	GE	19150382	E	408
GLIP English B2	Listening	Academic English: Skill-based	1	KOIZUMI Yuko	Fall	Fri	5	GE	19150299	E	213
GLIP English B2	Listening, Pronunciation	Academic English: Skill-based	1	MURPHY, Michael	Fall	Thu	4	GE	19150300	E	322
GLIP English B2	Listening, Reading	Academic English: Skill-based	1	TOYOSHIMA Miwa	Fall	Tue	4	GE	19150301	J	329
GLIP English B2	Listening, Speaking	Academic English: Skill-based	1	Wang Wei-Tung	Fall	Thu	4	GE	19150302	E	205
GLIP English B2	Listening, Reading	Academic English: Skill-based	1	MURAKAMI Yayoi	Fall	Wed	4	GE	19150303	E	223
GLIP English B2	Listening, Speaking	Academic English: Skill-based	1	SHIMOGORI Yujiro	Fall	Mon	5	GE	19150304	E	111
GLIP English B2	Speaking, Writing	Academic English: Skill-based	1	MORRIS, Jon	Fall	Fri	5	GE	19150305	E	110
GLIP English B2	Listening, Speaking	Academic English: Skill-based	1	TANAKA Akiko	Fall	Tue	5	GE	19150306	E	318
GLIP English B2	Reading	Academic English: Skill-based	1	NATSUKARI Sayo	Fall	Mon	4	GE	19150307	E	221
GLIP English B2	Reading	Academic English: Skill-based	1	KASAI Takashi	Fall	Tue	4	GE	19150308	J	416
GLIP English B2	Reading	Academic English: Skill-based	1	AIKI Hiroshi	Fall	Fri	4	GE	19150309	J	316
GLIP English B2	Reading	Academic English: Skill-based	1	NANJO Takenori	Fall	Wed	5	GE	19150310	J	211
GLIP English B2	Reading	Academic English: Skill-based	1	YAMAMOTO Gen	Fall	Fri	4	GE	19150311	J	328
GLIP English B2	Reading	Academic English: Skill-based	1	YAMAMOTO Gen	Fall	Fri	5	GE	19150312	J	328
GLIP English B2	Reading, Speaking	Academic English: Skill-based	1	LIN Vivian	Fall	Thu	4	GE	19150313	E	223
GLIP English B2	Reading, Vocabulary	Academic English: Skill-based	1	SUGITA Mariko	Fall	Mon	5	GE	19150314	E	327
GLIP English B2	Reading, Vocabulary	Academic English: Skill-based	1	MURAKAMI Yayoi	Fall	Wed	5	GE	19150315	E	223
GLIP English B2	Reading, Writing	Academic English: Skill-based	1	HAYDEN GARY Thomas	Fall	Tue	4	GE	19150316	E	214
GLIP English B2	Speaking	Academic English: Skill-based	1	HENDERSON, Ian	Fall	Mon	4	GE	19150317	E	332
GLIP English B2	Speaking	Academic English: Skill-based	1	SALANI, Giorgio	Fall	Mon	4	GE	19150318	E	110
GLIP English B2	Reading, Writing	Academic English: Skill-based	1	Wang Wei-Tung	Fall	Thu	5	GE	19150319	E	317
GLIP English B2	Speaking, Listening	Academic English: Skill-based	1	JOHNSON,Stephan	Fall	Wed	5	GE	19150320	E	212
GLIP English B2	Speaking, Listening	Academic English: Skill-based	1	Christopher Robert Cooper	Fall	Mon	4	GE	19150321	E	113
GLIP English B2	Speaking, Listening	Academic English: Skill-based	1	JOHNSON,Stephan	Fall	Wed	4	GE	19150322	E	212
GLIP English B2	Speaking	Academic English: Skill-based	1	WILCOX, Richard	Fall	Mon	4	GE	19150323	E	305
GLIP English B2	Technical Writing	Academic English: Technical Writing	1	RITCHIE, Zane	Fall	Tue	5	GE	19150324	E	110
GLIP English B2	Technical Writing	Academic English: Technical Writing	1	YUI, Robert	Fall	Mon	5	GE	19150325	E	214
GLIP English B2	Technical Writing	Academic English: Technical Writing	1	Del ROSARIO, Paul	Fall	Wed	4	GE	19150326	E	307
GLIP English B2	Technical Writing	Academic English: Technical Writing	1	WIZ, Charles	Fall	Thu	5	GE	19150327	E	323
GLIP English B2	Vocabulary	Academic English: Skill-based	1	PENG, Pamela Hsiaowen	Fall	Fri	4	GE	19150328	E	331

II - 3 - 3. Global Liberal Arts Program (Language Courses)

GLIP English Courses

Coordinator: OTANI Naoki

Subject Title	Class	Course Title	Credit	Course Instructor	Quarter	Day	Period	Category	Schedule Code	Language	Classroom
GLIP English B2	Writing	Academic English: Skill-based	1	NATSUKARI Sayo	Fall	Mon	5	GE	19150329	E	221
GLIP English B2	Writing	Academic English: Skill-based	1	KOIZUMI Yuko	Fall	Fri	4	GE	19150330	J	213
GLIP English B2	Mixed	Academic English: Skill-based	1	TBA	Winter	Intensive		GE	19150331	TBA	
GLIP English B2	Reading, Interpretation/Translation	Academic English: Skill-based	1	IWAMASA Shinji	Fall	Tue	5	GE	19150332	J	305
GLIP English B2	Reading, Vocabulary	Academic English: Skill-based	1	SUDA Yuko	Fall	Fri	4	GE	19150333	J	112
GLIP English B2	Speaking, Reading	Academic English: Skill-based	1	IWAMASA Shinji	Fall	Tue	4	GE	19150334	E	305
GLIP English B2	Reading, Speaking	Academic English: Skill-based	1	Christopher Robert Cooper	Fall	Mon	5	GE	19150335	E	306
GLIP English B2	Reading, Speaking	Academic English: Skill-based	1	MATSUMOTO Hiroyoshi	Fall	Mon	4	GE	19150336	TBA	113
GLIP English B2	Reading, Writing	Academic English: Skill-based	1	CONWAY, Neil	Fall	Tue	4	GE	19150337	J	314
GLIP English B2	Reading	Academic English: Skill-based	1	AIKI Hiroshi	Fall	Thu	4	GE	19150338	J	307
GLIP English B2	Reading, Listening	Academic English: Skill-based	1	Marc Jeremy Lowenstein	Fall	Mon	5	GE	19150383	E	408
GLIP English B1 (Advanced)	Interpretation, Translation (目安 TOEIC800以上)	Academic English: Skill-based: Advanced	1	IKEDA Kazuko	Spring	Mon	4	GE	19150339	E	204
GLIP English B1 (Advanced)	Speaking (目安 TOEIC800以上)	Academic English: Skill-based: Advanced	1	CARAKER, Richard	Spring	Fri	5	GE	19150340	E	220
GLIP English B1 (Advanced)	Reading, Vocabulary (目安 TOEIC800以上)	Academic English: Skill-based: Advanced	1	HENDERSON, Ian	Spring	Thu	5	GE	19150341	E	329
GLIP English B1 (Advanced)	Speaking (目安 TOEIC800以上)	Academic English: Skill-based: Advanced	1	RYCZEK Matthew	Spring	Wed	4	GE	19150342	E	111
GLIP English B2 (Advanced)	Writing (目安 TOEIC800以上)	Academic English: Skill-based: Advanced	1	TBA	Fall	TBA	TBA	GE	19150343	TBA	218
GLIP English B2 (Advanced)	Interpretation, Translation (目安 TOEIC800以上)	Academic English: Skill-based: Advanced	1	IKEDA Kazuko	Fall	Mon	4	GE	19150344	E	204
GLIP English B2 (Advanced)	Speaking (目安 TOEIC800以上)	Academic English: Skill-based: Advanced	1	CARAKER, Richard	Fall	Fri	5	GE	19150345	E	220
GLIP English B2 (Advanced)	Reading, Vocabulary (目安 TOEIC800以上)	Academic English: Skill-based: Advanced	1	HENDERSON, Ian	Fall	Thu	5	GE	19150346	E	329
GLIP English B2 (Advanced)	Speaking (目安 TOEIC800以上)	Academic English: Skill-based: Advanced	1	RYCZEK Matthew	Fall	Wed	4	GE	19150347	E	111
GLIP English B2 (Advanced)	Writing (目安 TOEIC800以上)	Academic English: Skill-based: Advanced	1	TBA	Fall	TBA	TBA	GE	19150348	TBA	218
GLIP English B3	Applied Language and Communication Studies	Academic English: Theme-based	1	MILLER, Matthew Kenneth	Spring	Mon	4	GE	19150349	E	307
GLIP English B3	Area Studies	Academic English: Theme-based	1	HARADA Yoko	Spring	Tue	5	GE	19150350	E	207
GLIP English B3	Area Studies	Academic English: Theme-based	1	RAGSDALE, Joseph Neil	Spring	Tue	5	GE	19150351	E	416
GLIP English B3	Contemporary Global Studies	Academic English: Theme-based	1	RYCZEK Matthew	Spring	Wed	5	GE	19150352	E	111
GLIP English B3	Culture and Literary Studies	Academic English: Theme-based	1	AIKI Hiroshi	Spring	Fri	5	GE	19150353	J	316
GLIP English B3	Language and Information Studies	Academic English: Theme-based	1	OTANI Naoki	Spring	Tue	4	GE	19150354	J	314
GLIP English B4	Applied Language and Communication Studies	Academic English: Theme-based	1	MILLER, Matthew Kenneth	Fall	Mon	4	GE	19150355	E	307
GLIP English B4	Area Studies	Academic English: Theme-based	1	RAGSDALE, Joseph Neil	Fall	Tue	5	GE	19150356	E	416
GLIP English B4	Area Studies	Academic English: Theme-based	1	HARADA Yoko	Fall	Tue	5	GE	19150357	E	222
GLIP English B4	Contemporary Global Studies	Academic English: Theme-based	1	RYCZEK Matthew	Fall	Wed	5	GE	19150358	E	111
GLIP English B4	Culture and Literary Studies	Academic English: Theme-based	1	AIKI Hiroshi	Fall	Fri	5	GE	19150359	J	316
GLIP English A5	国際日本学部向け	English A for the School of Japan Studies	1	FRIEDRICH Daniel	Spring	Wed	2	GE	19150364	E	327
GLIP English A6	国際日本学部向け	English A for the School of Japan Studies	1	FRIEDRICH Daniel	Fall	Wed	2	GE	19150365	E	327
GLIP English B5	国際日本学部向け	English B for the School of Japan Studies	1	Del ROSARIO, Paul	Spring	Wed	2	GE	19150366	E	307
GLIP English B6	国際日本学部向け	English B for the School of Japan Studies	1	Del ROSARIO, Paul	Fall	Wed	2	GE	19150367	E	329
GLIP English B7 ※	教職英語コミュニケーション	English Oral Communication for Prospective Teachers	1	RAGSDALE, Joseph Neil	Spring	Mon	3	GE	19150368	E	106
GLIP English B8 ※	教職英語コミュニケーション	English Oral Communication for Prospective Teachers	1	RAGSDALE, Joseph Neil	Fall	Mon	3	GE	19150369	E	106
GLIP English B7 ※	教職英語コミュニケーション	English Oral Communication for Prospective Teachers	1	SHATUNOVA, Olesya	Spring	Mon	4	GE	19150370	E	105
GLIP English B8 ※	教職英語コミュニケーション	English Oral Communication for Prospective Teachers	1	SHATUNOVA, Olesya	Fall	Mon	4	GE	19150371	E	105
GLIP English A1	TOEIC 650未満	Summer Intensive English A (TOEIC -645)	1	YUI, Robert / KASAI Takashi	Summer	Intensive		GE	19150372	E	
GLIP English A1	TOEIC 650-780	Summer Intensive English A (TOEIC 650-780)	1	KOIZUMI Yuko / Stroud Robert	Summer	Intensive		GE	19150373	E	
GLIP English A1	TOEIC 650-780	Summer Intensive English A (TOEIC 650-780)	1	Pipe Jason / TBA	Summer	Intensive		GE	19150374	E	
GLIP English A1	TOEIC 785以上	Summer Intensive English A (TOEIC 785-)	1	WILCOX, Richard / LO DICO, Mauro	Summer	Intensive		GE	19150375	E	
GLIP English B1	TOEIC 650未満	Summer Intensive English B (TOEIC -645)	1	SALANI, Giorgio / TANAKA Akiko	Summer	Intensive		GE	19150376	E	

II - 3 - 3. Global Liberal Arts Program (Language Courses)

GLIP English Courses

Coordinator: OTANI Naoki

Subject Title	Class	Course Title	Credit	Course Instructor	Quarter	Day	Period	Category	Schedule Code	Language	Classroom
GLIP English B1	TOEIC 650-780	Summer Intensive English B (TOEIC 650-780)	1	KUMARI Nivedita / MORRIS, Jon	Summer	Intensive		GE	19150377	E	
GLIP English B1	TOEIC 785-	Summer Intensive English B (TOEIC 785-)	1	Jono David FELDMAN / IKEDA Kazuko	Summer	Intensive		GE	19150378	E	
GLIP English A2	TOEIC 650未満	Winter Intensive English A (TOEIC -645)	1	TBA	Winter	Intensive		GE	19150379	E	
GLIP English A2	TOEIC 650-780	Winter Intensive English A (TOEIC 650-780)	1	TBA	Winter	Intensive		GE	19150380	E	
GLIP English A1	Summer Immersion Camp	Summer Immersion Camp	1	RAGSDALE, Joseph Neil	Summer	Intensive		GE	19150381	E	

※ English B7 and English B8 are offered to non-English major students who are taking courses in the Teacher Training Program to obtain an English language teacher's license.

[Students who entered TUFFS in and after AY 2019] Registration Guide for Foreign Language Courses Other than English

- You can register for up to 4 credit points per year for each language.
- You can take A and B courses in any combination, but you are not encouraged to start A and B courses at the same time when you have no experience of learning the language before.

★ German (Coordinator: NISHIOKA Akane)

For German A courses, take either combination of "Grammar" & "Integrated" or "Grammar" & "Conversation" classes.

★ French (Coordinator: AKIHIRO Hisae)

For French A (Beginner level) courses, take one or more "Grammar" classes.

French B (Advanced level) courses assume the proficiency level of those who have completed French A (Beginner level).

★ Italian (Coordinator: KOKUBO Marie)

For Italian A courses, the same contents will be taught in classes held on the same day, both in the Spring and Fall quarters. As Tuesday and Friday classes are dependent on each other, take one of the classes from each day (e.g. a combination of "Tuesday 4th period and Friday 4th period" or "Tuesday 4th period and Friday 5th period" classes, etc.). Since the Spring courses are a prerequisite for the Fall courses, take Spring and Fall courses sequentially if you have never studied Italian before. In this case, you do not have to take the same combination of days/periods of classes in the Spring and Fall quarters (e.g. you may take Tuesday 4th period and Friday 4th period classes in the Spring, and Tuesday 5th period and Friday 5th period classes in the Fall). Italian B courses assume the proficiency level of those who have completed Italian A (Spring and Fall) courses. As the contents of Italian B courses are independent of each other, you may take Tuesday (conversation) and/or Friday (grammar) classes.

★ Spanish (Coordinator: Spring: KUNO Ryoichi, Fall: KUME Junko)

There are no differences in difficulty level among Spanish A1, A2, A3, A4 courses. You may take these courses in any combination. Read the syllabi carefully and understand the course contents when choosing a course. As the instructor might conduct a lottery or selection to limit the number of students who can register for the course, be sure to attend the first lesson. In principle, attend the classes taught by the same instructor in the Spring and Fall quarters.

★ Russian (Coordinator: SUZUKI Yoshikazu)

- (1) Russian A1/A2 (Tuesday 5th period, Prof. Sato) and Russian A3/A4 (Friday 4th period, Prof. Kobayashi) depend on each other and use the same textbook. Take both courses in the same year.
- (2) Russian B1, B2, B3, B4 courses assume the proficiency level of those who have completed Russian A1, A2, A3, A4. You are expected to have mastered the basic grammar in Russian by the time you complete A1 - A4 and B1 - B4. The courses are organized to have the best learning effect when taken in the order of A1 and A3 first, then A2 and A4, then B1 and B3, and finally, B2 and B4.

★ Chinese (Coordinator: KURATA Akiko)

- (1) The Chinese courses include: Chinese A1/A2 (Grammar, Beginner level), Chinese A3/A4 (Conversation, Beginner level), Chinese B1/B2 (Conversation, Advanced level), and Chinese B3/B4 (Reading comprehension and Super B, that is, Advanced level Conversation). Choose courses in different categories. Avoid taking more than one class in a single category as the classes with the same Subject title use the same textbook and teach the same contents, even if they are taught by different instructors in different time periods (Exception: Chinese Reading comprehension and Super B use different textbooks).
- (2) For those of you who are learning Chinese for the first time, the courses are organized to have the best learning effect when taken in the order of A1 and A3 first, then A2 and A4, then B1 and B3, and finally, B2 and B4. We use one textbook for A1 and A2, one for A3 and A4, one for B1 and B2, and one for B3 and B4.

★ Korean (Coordinator, IKARASHI Koichi)

	Mon.		Tue.		Wed.		Thu.		Fri.	
	Beginner	Advanced	Beginner	Advanced	Beginner	Advanced	Beginner	Advanced	Beginner	Advanced
3					Hando					
4	Ikarashi		Kim Hyunshin	Han	Hando	Tomidokoro	Kim Hyejin		Yanagawa, Son	Han
5			Kim Hyunshin, Han		Tomidokoro		Kim Hyejin		Son	

- (1) When courses are taught by one instructor on the same day in a row, take only one of them.
- (2) As for beginners, take one or more courses taught by native speakers of Korean (Prof. Han on Tuesdays, Prof. Kim Hyejin on Thursdays, and Prof. Son on Fridays) and one or more courses taught by Japanese instructors (Prof. Ikarashi on Mondays, Prof. Kim Hyunshin on Tuesdays, Prof. Hando and Prof. Tomidokoro on Wednesdays, and Prof. Yanagawa on Fridays).
- (3) The courses integrate pronunciation, vocabulary, grammar, and conversation in Korean to develop all language skills. Read

the syllabi carefully to plan your class schedule in a balanced way.

★ **Arabic (Coordinator, AOYAMA Hiroyuki)**

- (1) For Arabic A courses, take one “Grammar” class per quarter and one “Reading, Conversation, Writing” class per quarter; that is, a total of two classes per quarter. Be sure to attend the first lesson of “Reading, Conversation, Writing” course as there might be a screening to adjust the number of the students between the two classes.
- (2) For Arabic B courses, take two “Reading, Conversation, Writing” classes per quarter.

★ **Portuguese (Coordinator, KUROSAWA Naotoshi)**

Portuguese A classes on Friday 5th period and Monday 5th period are for beginners. As for Grammar for Beginners, take Portuguese A1 (Monday 5th), and A3 (Friday 5th) in the Spring quarter, and A2 (Monday 5th) and A4 (Friday 5th) in the Fall quarter in this order since these classes have consecutive contents. As for Portuguese B courses, you may take any classes according to your needs and interests since they are independent elective courses.

II - 3 - 4 . Global Liberal Arts Program (Language Courses)

Foreign Languages Courses

German

Coordinator: NISHIOKA Akane

Subject Title	Class	Credit	Course Instructor	Quarter	Day	Term	Category	Schedule Code	Language	Classroom
German A1	Grammar	1	SAKURAI Mami	Spring	Mon	4	FL	19151101	J	108
German A2	Grammar	1	SAKURAI Mami	Fall	Mon	4	FL	19151102	J	108
German A3	Conversation	1	Bilik Eva	Spring	Wed	3	FL	19151103	O	112
German A3	Integrated	1	TSUYAMA Takuya	Spring	Tue	4	FL	19151104	J	223
German A3	Integrated	1	NISHIOKA Akane	Spring	Thu	5	FL	19151105	J	214
German A4	Conversation	1	Bilik Eva	Fall	Wed	3	FL	19151106	O	112
German A4	Integrated	1	TSUYAMA Takuya	Fall	Tue	4	FL	19151107	J	223
German A4	Integrated	1	NISHIOKA Akane	Fall	Thu	5	FL	19151108	J	214
German B1	Reading	1	MARUYAMA Takao	Spring	Thu	4	FL	19151109	J	212
German B2	Reading	1	MARUYAMA Takao	Fall	Thu	4	FL	19151110	J	212
German B3	Conversation	1	Bilik Eva	Spring	Tue	4	FL	19151111	O	307
German B4	Conversation	1	Bilik Eva	Fall	Tue	4	FL	19151112	O	307

French

Coordinator: AKIHIRO Hisae

Subject Title	Class	Credit	Course Instructor	Quarter	Day	Term	Category	Schedule Code	Language	Classroom
French A1	Grammar	1	NAKAO Kazumi	Spring	Thu	4	FL	19151301	J	109
French A1	Basic Grammar	1	TAKAI Nao	Spring	Fri	4	FL	19151302	J	113
French A1	Basic Grammar	1	TAKESHITA Kazuaki	Spring	Fri	3	FL	19151303	J	317
French A1	Basic Grammar	1	SUYAMA Daichiro	Spring	Mon	5	FL	19151304	J	109
French A1	Basic Grammar	1	UDAGAWA Kazuo	Spring	Mon	4	FL	19151305	J	316
French A1	Basic Grammar	1	MATSUZAWA Mito	Spring	Thu	5	FL	19151327	J	113
French A2	Grammar	1	NAKAO Kazumi	Fall	Thu	4	FL	19151306	J	109
French A2	Basic Grammar	1	TAKESHITA Kazuaki	Fall	Fri	3	FL	19151307	J	317
French A2	Basic Grammar	1	SUYAMA Daichiro	Fall	Mon	5	FL	19151308	J	109
French A2	Basic Grammar	1	UDAGAWA Kazuo	Fall	Mon	4	FL	19151309	J	316
French A2	Basic Grammar	1	TAKAI Nao	Fall	Fri	4	FL	19151310	J	332
French A2	Basic Grammar	1	MATSUZAWA Mito	Fall	Thu	5	FL	19151328	J	113
French A3	Grammar	1	KOGA Kentaro	Spring	Thu	4	FL	19151311	J	104
French A3	Conversation, Reading	1	CARIO VINCENT	Spring	Thu	5	FL	19151312	J	107
French A3	Conversation, Reading	1	POUPI Damien	Spring	Wed	4	FL	19151313	J	113
French A4	Grammar	1	KOGA Kentaro	Fall	Thu	4	FL	19151314	J	104
French A4	Conversation, Reading	1	CARIO VINCENT	Fall	Thu	5	FL	19151315	J	107
French A4	Conversation, Reading	1	TBA	Fall	Wed	4	FL	19151316	J	102
French B1	Advanced	1	SUYAMA Daichiro	Spring	Mon	4	FL	19151317	J	102
French B1	Advanced	1	UDAGAWA Kazuo	Spring	Mon	5	FL	19151318	J	316
French B1	Advanced	1	TAKESHITA Kazuaki	Spring	Tue	4	FL	19151319	J	221
French B2	Advanced	1	TAKESHITA Kazuaki	Fall	Tue	4	FL	19151320	J	221
French B2	Advanced	1	SUYAMA Daichiro	Fall	Mon	4	FL	19151321	J	102
French B2	Advanced	1	UDAGAWA Kazuo	Fall	Mon	5	FL	19151322	J	316
French B3	Advanced	1	POUPI Damien	Spring	Wed	3	FL	19151323	J	104
French B3	Advanced	1	SAKAI Makiko	Spring	Thu	4	FL	19151324	J	510
French B4	Advanced	1	TBA	Fall	Wed	3	FL	19151325	J	104
French B4	Advanced	1	SAKAI Makiko	Fall	Thu	4	FL	19151326	J	510

II - 3 - 4 . Global Liberal Arts Program (Language Courses)

Foreign Languages Courses

Italian

Coordinator: KOKUBO Marie

Subject Title	Class	Credit	Course Instructor	Quarter	Day	Term	Category	Schedule Code	Language	Classroom
Italian A1	Basic	1	SHIBATA Mizue	Spring	Tue	4	FL	19151513	J	214
Italian A1	Basic	1	SHIBATA Mizue	Spring	Tue	5	FL	19151514	J	213
Italian A2	Basic	1	SHIBATA Mizue	Fall	Tue	5	FL	19151515	J	306
Italian A2	Basic	1	SHIBATA Mizue	Fall	Tue	4	FL	19151503	J	333
Italian A3	Basic	1	MORIGUCHI Izumi	Spring	Fri	4	FL	19151505	J	102
Italian A3	Basic	1	MORIGUCHI Izumi	Spring	Fri	5	FL	19151506	J	102
Italian A4	Basic	1	MORIGUCHI Izumi	Fall	Fri	4	FL	19151507	J	102
Italian A4	Basic	1	MORIGUCHI Izumi	Fall	Fri	5	FL	19151508	J	102
Italian B1	Advanced	1	IMAI MESSINA Laura	Spring	Tue	4	FL	19151509	J	331
Italian B2	Advanced	1	IMAI MESSINA Laura	Fall	Tue	4	FL	19151510	J	331
Italian B3	Advanced	1	YOKOTA Sayaka	Spring	Fri	5	FL	19151511	J	212
Italian B4	Advanced	1	YOKOTA Sayaka	Fall	Fri	5	FL	19151512	J	212

Spanish

Coordinator: Spring Quarter / KUNO Ryoichi Fall Quarter / KUME Junko

Subject Title	Class	Credit	Course Instructor	Quarter	Day	Term	Category	Schedule Code	Language	Classroom
Spanish A1	Basic	1	GOZAWA Keisuke	Spring	Tue	5	FL	19151701	J	102
Spanish A1	Basic	1	KUSUMI Mayu	Spring	Tue	4	FL	19151702	J	225
Spanish A1	Basic	1	AIBA Yuriko	Spring	Thu	5	FL	19151703	J	108
Spanish A1	Basic	1	TOYODA Yui	Spring	Mon	5	FL	19151704	J	331
Spanish A1	Basic	1	SATO Marino	Spring	Wed	4	FL	19151705	J	221
Spanish A2	Basic	1	SATO Marino	Fall	Wed	4	FL	19151706	J	221
Spanish A2	Basic	1	GOZAWA Keisuke	Fall	Tue	5	FL	19151707	J	102
Spanish A2	Basic	1	KUSUMI Mayu	Fall	Tue	4	FL	19151708	J	225
Spanish A2	Basic	1	AIBA Yuriko	Fall	Thu	5	FL	19151709	J	108
Spanish A2	Basic	1	TOYODA Yui	Fall	Mon	5	FL	19151710	J	331
Spanish A3	Basic	1	YUKI Kentaro	Spring	Wed	3	FL	19151711	J	212
Spanish A3	Basic	1	NASU Madori	Spring	Wed	4	FL	19151712	J	219
Spanish A3	Basic	1	TAKAMATSU Hideki	Spring	Fri	4	FL	19151713	J	223
Spanish A3	Basic	1	SATO Marino	Spring	Wed	5	FL	19151714	J	221
Spanish A3	Basic	1	TOYODA Yui	Spring	Mon	4	FL	19151715	J	331
Spanish A4	Basic	1	YUKI Kentaro	Fall	Wed	3	FL	19151716	J	212
Spanish A4	Basic	1	NASU Madori	Fall	Wed	4	FL	19151717	J	219
Spanish A4	Basic	1	TAKAMATSU Hideki	Fall	Fri	4	FL	19151718	J	223
Spanish A4	Basic	1	SATO Marino	Fall	Wed	5	FL	19151719	J	221
Spanish A4	Basic	1	TOYODA Yui	Fall	Mon	4	FL	19151720	J	331
Spanish B1	Advanced	1	KUSUMI Mayu	Spring	Tue	5	FL	19151721	J	225
Spanish B1	Advanced	1	AIBA Yuriko	Spring	Thu	4	FL	19151722	J	108
Spanish B2	Advanced	1	KUSUMI Mayu	Fall	Tue	5	FL	19151723	J	225
Spanish B2	Advanced	1	AIBA Yuriko	Fall	Thu	4	FL	19151724	J	108

II - 3 - 4 . Global Liberal Arts Program (Language Courses)

Foreign Languages Courses

Russian

Coordinator: SUZUKI Yoshikazu

Subject Title	Class	Credit	Course Instructor	Quarter	Day	Term	Category	Schedule Code	Language	Classroom
Russian A1	Basic	1	SATO Takayuki	Spring	Tue	5	FL	19151901	J	307
Russian A2	Basic	1	SATO Takayuki	Fall	Tue	5	FL	19151902	J	307
Russian A3	Basic	1	KOBAYASHI Kiyoshi	Spring	Fri	4	FL	19151903	J	225
Russian A4	Basic	1	KOBAYASHI Kiyoshi	Fall	Fri	4	FL	19151904	J	225
Russian B1	Advanced	1	SATO Takayuki	Spring	Tue	4	FL	19151905	J	109
Russian B2	Advanced	1	SATO Takayuki	Fall	Tue	4	FL	19151906	J	109
Russian B3	Advanced	1	KOBAYASHI Kiyoshi	Spring	Fri	5	FL	19151907	J	225
Russian B4	Advanced	1	KOBAYASHI Kiyoshi	Fall	Fri	5	FL	19151908	J	225

Chinese

Coordinator: KURATA Akiko

Subject Title	Class	Credit	Course Instructor	Quarter	Day	Term	Category	Schedule Code	Language	Classroom
Chinese A1	Basic (Grammar)	1	SAWADA Narimi	Spring	Tue	4	FL	19152101	J	108
Chinese A1	Basic (Grammar)	1	LI Yilun	Spring	Tue	5	FL	19152102	J	107
Chinese A1	Basic (Grammar)	1	OSONO Mizue	Spring	Fri	4	FL	19152103	J	209
Chinese A1	Basic (Grammar)	1	SAWADA Narimi	Spring	Fri	5	FL	19152104	J	214
Chinese A1	Basic (Grammar)	1	Su Hong	Spring	Tue	4	FL	19152105	J	224
Chinese A1	Basic (Grammar)	1	SUN Guofeng	Spring	Thu	5	FL	19152106	J	223
Chinese A1	Basic (Grammar)	1	ZHU Haiyan	Spring	Thu	4	FL	19152107	J	331
Chinese A2	Basic (Grammar)	1	SAWADA Narimi	Fall	Tue	4	FL	19152108	J	108
Chinese A2	Basic (Grammar)	1	LI Yilun	Fall	Tue	5	FL	19152109	J	107
Chinese A2	Basic (Grammar)	1	OSONO Mizue	Fall	Fri	4	FL	19152110	J	209
Chinese A2	Basic (Grammar)	1	SAWADA Narimi	Fall	Fri	5	FL	19152111	J	214
Chinese A2	Basic (Grammar)	1	Su Hong	Fall	Tue	4	FL	19152112	J	224
Chinese A2	Basic (Grammar)	1	SUN Guofeng	Fall	Thu	5	FL	19152113	J	223
Chinese A2	Basic (Grammar)	1	ZHU Haiyan	Fall	Thu	4	FL	19152114	J	327
Chinese A3	Basic (Conversation)	1	Su Hong	Spring	Tue	5	FL	19152115	J	224
Chinese A3	Basic (Conversation)	1	SAWADA Narimi	Spring	Tue	5	FL	19152116	J	108
Chinese A3	Basic (Conversation)	1	HOSHI Kenichi	Spring	Wed	5	FL	19152117	J	106
Chinese A3	Basic (Conversation)	1	LI Yilun	Spring	Tue	4	FL	19152118	J	107
Chinese A3	Basic (Conversation)	1	ZHANG Li	Spring	Fri	4	FL	19152119	J	114
Chinese A3	Basic (Conversation)	1	OSONO Mizue	Spring	Fri	5	FL	19152120	J	209
Chinese A3	Basic (Conversation)	1	ZHU Haiyan	Spring	Thu	5	FL	19152121	J	331
Chinese A4	Basic (Conversation)	1	Su Hong	Fall	Tue	5	FL	19152122	J	224
Chinese A4	Basic (Conversation)	1	SAWADA Narimi	Fall	Tue	5	FL	19152123	J	108
Chinese A4	Basic (Conversation)	1	HOSHI Kenichi	Fall	Wed	5	FL	19152124	J	106
Chinese A4	Basic (Conversation)	1	LI Yilun	Fall	Tue	4	FL	19152125	J	107
Chinese A4	Basic (Conversation)	1	ZHANG Li	Fall	Fri	4	FL	19152126	J	114
Chinese A4	Basic (Conversation)	1	OSONO Mizue	Fall	Fri	5	FL	19152127	J	209
Chinese A4	Basic (Conversation)	1	ZHU Haiyan	Fall	Thu	5	FL	19152128	J	327
Chinese B1	Advanced (Conversation)	1	SUN Xingfeng	Spring	Mon	4	FL	19152129	O	306
Chinese B2	Advanced (Conversation)	1	SUN Xingfeng	Fall	Mon	4	FL	19152130	O	306
Chinese B3	Super-advanced	1	SUN Xingfeng	Spring	Fri	4	FL	19152131	O	424
Chinese B3	Advanced (Reading)	1	HOSHI Kenichi	Spring	Wed	4	FL	19152132	J	102
Chinese B4	Super-advanced	1	SUN Xingfeng	Fall	Fri	4	FL	19152133	O	424
Chinese B4	Advanced (Reading)	1	HOSHI Kenichi	Fall	Wed	4	FL	19152134	J	106

II - 3 - 4 . Global Liberal Arts Program (Language Courses)

Foreign Languages Courses

Korean

Coordinator: IKARASHI Koichi

Subject Title	Class	Credit	Course Instructor	Quarter	Day	Term	Category	Schedule Code	Language	Classroom
Korean A1	Basic	1	IKARASHI Koichi	Spring	Mon	4	FL	19152301	J	103
Korean A1	Basic	1	KIM Hyejin	Spring	Thu	4	FL	19152302	J	218
Korean A1	Basic	1	HANDO Chizuko	Spring	Wed	3	FL	19152303	J	103
Korean A1	Basic	1	TOMIDOKORO Myeongsu	Spring	Wed	5	FL	19152304	J	103
Korean A1	Basic	1	KIM Hyunshin	Spring	Tue	4	FL	19152305	J	103
Korean A1	Basic	1	KIM Hyejin	Spring	Thu	5	FL	19152306	J	212
Korean A1	Basic	1	SON Miryon	Spring	Fri	4	FL	19152307	J	108
Korean A2	Basic	1	IKARASHI Koichi	Fall	Mon	4	FL	19152308	J	103
Korean A2	Basic	1	KIM Hyejin	Fall	Thu	4	FL	19152309	J	218
Korean A2	Basic	1	HANDO Chizuko	Fall	Wed	3	FL	19152310	J	103
Korean A2	Basic	1	TOMIDOKORO Myeongsu	Fall	Wed	5	FL	19152311	J	103
Korean A2	Basic	1	KIM Hyunshin	Fall	Tue	4	FL	19152312	J	103
Korean A2	Basic	1	KIM Hyejin	Fall	Thu	5	FL	19152313	J	212
Korean A2	Basic	1	SON Miryon	Fall	Fri	4	FL	19152314	J	109
Korean A3	Basic	1	YANAGAWA Yosuke	Spring	Fri	4	FL	19152315	J	326
Korean A3	Basic	1	HAN Pilnam	Spring	Tue	5	FL	19152316	J	113
Korean A3	Basic	1	HANDO Chizuko	Spring	Wed	4	FL	19152317	J	103
Korean A3	Basic	1	KIM Hyunshin	Spring	Tue	5	FL	19152318	J	103
Korean A3	Basic	1	SON Miryon	Spring	Fri	5	FL	19152319	J	106
Korean A4	Basic	1	YANAGAWA Yosuke	Fall	Fri	4	FL	19152320	J	326
Korean A4	Basic	1	HAN Pilnam	Fall	Tue	5	FL	19152321	J	113
Korean A4	Basic	1	HANDO Chizuko	Fall	Wed	4	FL	19152322	J	103
Korean A4	Basic	1	KIM Hyunshin	Fall	Tue	5	FL	19152323	J	103
Korean A4	Basic	1	SON Miryon	Fall	Fri	5	FL	19152324	J	109
Korean B1	Advanced	1	HAN Pilnam	Spring	Fri	4	FL	19152325	J	103
Korean B2	Advanced	1	HAN Pilnam	Fall	Fri	4	FL	19152326	J	103
Korean B3	Advanced	1	HAN Pilnam	Spring	Tue	4	FL	19152327	J	106
Korean B3	Advanced	1	TOMIDOKORO Myeongsu	Spring	Wed	4	FL	19152328	J	207
Korean B4	Advanced	1	TOMIDOKORO Myeongsu	Fall	Wed	4	FL	19152329	J	207
Korean B4	Advanced	1	HAN Pilnam	Fall	Tue	4	FL	19152330	J	106

Arabic

Coordinator: AOYAMA Hiroyuki

Subject Title	Class	Credit	Course Instructor	Quarter	Day	Term	Category	Schedule Code	Language	Classroom
Arabic A1	Grammar	1	TOMINAGA Masato	Fall	Thu	4	FL	19152501	J	207
Arabic A1	Grammar	1	TOMINAGA Masato	Spring	Thu	4	FL	19152502	J	107
Arabic A2	Reading, Conversation, Writing	1	TAIRA Kantarou	Spring	Fri	4	FL	19152503	J	332
Arabic A2	Reading, Conversation, Writing	1	NOGUCHI Maiko	Fall	Tue	4	FL	19152504	J	330
Arabic A2	Reading, Conversation, Writing	1	TAIRA Kantarou	Fall	Fri	3	FL	19152509	J	224
Arabic A2	Reading, Conversation, Writing	1	TAIRA Kantarou	Spring	Fri	3	FL	19152510	J	332
Arabic B1	Reading, Conversation, Writing	1	TOMINAGA Masato	Spring	Thu	5	FL	19152505	J	811
Arabic B1	Reading, Conversation, Writing	1	TOMINAGA Masato	Fall	Thu	5	FL	19152506	J	811
Arabic B2	Reading, Conversation, Writing	1	TAIRA Kantarou	Fall	Fri	4	FL	19152507	J	222
Arabic B2	Reading, Conversation, Writing	1	HIRANO Takahiro	Spring	Tue	4	FL	19152508	J	329

II - 3 - 4 . Global Liberal Arts Program (Language Courses)

Foreign Languages Courses

Portuguese

Coordinator: KUROSAWA Naotoshi

Subject Title	Class	Credit	Course Instructor	Quarter	Day	Term	Category	Schedule Code	Language	Classroom
Portuguese A1	Basic Portuguese	1	MIZUNUMA Osamu	Spring	Mon	5	FL	19152701	J	213
Portuguese A2	Basic Portuguese	1	MIZUNUMA Osamu	Fall	Mon	5	FL	19152702	J	213
Portuguese A3	Basic Portuguese	1	MIYAIRI Ryo	Spring	Fri	5	FL	19152703	J	318
Portuguese A4	Basic Portuguese	1	MIYAIRI Ryo	Fall	Fri	5	FL	19152704	J	318
Portuguese B1	Intermediate Portuguese	1	MIZUNUMA Osamu	Spring	Mon	4	FL	19152705	J	213
Portuguese B2	Intermediate Portuguese	1	MIZUNUMA Osamu	Fall	Mon	4	FL	19152706	J	213
Portuguese B3	Intermediate Portuguese	1	MIYAIRI Ryo	Spring	Fri	4	FL	19152707	J	318
Portuguese B4	Intermediate Portuguese	1	MIYAIRI Ryo	Fall	Fri	4	FL	19152708	J	318

II - 3 - 5. Global Liberal Arts Program (Languages Courses)

Regional Languages Courses

Subject Title	Module Code	Course Title	Credit	Course Instructor	Quarter	Day	Period	Category	Schedule Code	Language	Classroom
Regional Languages (Polish 1)	SPL201B1XX	Basic Polish I	1	FUKUSHIMA Chiho	Spring	Mon	2	RL	19142101	J	314
Regional Languages (Polish 1)	SPL201C3XX	Communication 3 / Komunikacja 3	1	Karolina LEŚNIEWSKA	Spring	Wed	1	RL	19142102	O	306
Regional Languages (Polish 1)	SPL201C5XR	Communication 5 / Komunikacja 5	1	Karolina LEŚNIEWSKA	Spring	Thu	1	RL	19142103	O	844
Regional Languages (Polish 1)	SPL201C6XR	Communication 6 / Komunikacja 6	1	Karolina LEŚNIEWSKA	Spring	Thu	2	RL	19142104	O	713
Regional Languages (Polish 1)	SPL201H1XX	Listening Comprehension 1 / Rozumienie ze sluchu 1	1	Karolina LEŚNIEWSKA	Spring	Thu	3	RL	19142105	O	313
Regional Languages (Polish 1)	SPL201R3XR	Reading Polish Texts 3 (Lektura tekstów polskich 3)	1	KUYAMA Koichi	Spring	Thu	2	RL	19142106	J	420
Regional Languages (Polish 1)	SPL201S3XX	Presentation 3 / Prezentacja 3	1	Karolina LEŚNIEWSKA	Spring	Fri	3	RL	19142107	O	308
Regional Languages (Polish 1)	SPL201T1XR	Translation skill in Polish I	1	MORITA Koji	Spring	Tue	1	RL	19142108	J	713
Regional Languages (Polish 1)	SPL201W1XX	Pisanie 1	1	ISHIKAWA GRAZYNA	Spring	Tue	2	RL	19142109	O	745
Regional Languages (Polish 1)	SPL201W3XX	Writing 3	1	ITSUI RENATA	Spring	Tue	3	RL	19142110	J	543
Regional Languages (Polish 2)	SPL202B2XX	Basic Polish II	1	FUKUSHIMA Chiho	Fall	Mon	2	RL	19142111	J	314
Regional Languages (Polish 2)	SPL202C2XX	Communication 2 / Komunikacja 2	1	Karolina LEŚNIEWSKA	Fall	Wed	2	RL	19142112	O	713
Regional Languages (Polish 2)	SPL202C4XX	Communication 4 / Komunikacja 4	1	Karolina LEŚNIEWSKA	Fall	Wed	1	RL	19142113	O	306
Regional Languages (Polish 2)	SPL202C5XR	Komunikacja 5	1	ISHIKAWA GRAZYNA	Fall	Tue	1	RL	19142114	O	330
Regional Languages (Polish 2)	SPL202H2XR	Listening Comprehension 2 / Rozumienie ze sluchu 2	1	Karolina LEŚNIEWSKA	Fall	Fri	2	RL	19142115	O	645
Regional Languages (Polish 2)	SPL202R4XR	Reading Polish Texts 4 (Lektura tekstów polskich 4)	1	KUYAMA Koichi	Fall	Thu	2	RL	19142116	J	420
Regional Languages (Polish 2)	SPL202S2XX	Presentation 2 / Prezentacja 2	1	Karolina LEŚNIEWSKA	Fall	Fri	1	RL	19142117	O	330
Regional Languages (Polish 2)	SPL202S4XX	Presentation 4 / Prezentacja 4	1	Karolina LEŚNIEWSKA	Fall	Fri	3	RL	19142118	O	308
Regional Languages (Polish 2)	SPL202T2XR	Translation 2	1	ITSUI RENATA	Fall	Mon	2	RL	19142119	O	509
Regional Languages (Polish 2)	SPL202V1XX	Polish Vocabulary Building	1	MORITA Koji	Fall	Tue	2	RL	19142120	J	713
Regional Languages (Polish 2)	SPL202W2XX	Pisanie 2	1	ISHIKAWA GRAZYNA	Fall	Tue	2	RL	19142121	O	745
Regional Languages (Polish 2)	SPL202W4XX	Writing 4	1	ITSUI RENATA	Fall	Tue	3	RL	19142122	J	308
Regional Languages (Polish 2)	SPL202W5XR	Writing 5 / Pisanie 5	1	Karolina LEŚNIEWSKA	Fall	Thu	1	RL	19142123	O	844
Regional Languages (Polish 2)	SPL202W6XR	Writing 6 / Pisanie 6	1	Karolina LEŚNIEWSKA	Fall	Thu	2	RL	19142124	O	713
Regional Languages (Czech 1)	SCZ201G2XX	Grammar 2	1	KANAZASHI Kumiko	Spring	Thu	3	RL	19142301	J	312
Regional Languages (Czech 1)	SCZ201R2NR	Czech readings 2	1	SHINOHARA Taku	Spring	Wed	2	RL	19142302	J	411
Regional Languages (Czech 1)	SCZ201R1XX	Czech readings R1	1	SHINOHARA Taku	Spring	Thu	2	RL	19142303	J	714
Regional Languages (Czech 2)	SCZ202G1XX	Grammar 1	1	KANAZASHI Kumiko	Fall	Thu	3	RL	19142304	J	312
Regional Languages (Czech 2)	SCZ202G3XX	Grammar 3	1	CHINO Ayako	Fall	Mon	3	RL	19142305	J	510
Regional Languages (Czech 2)	SCZ202R2MR	Reading 2	1	KANAZASHI Kumiko	Fall	Thu	2	RL	19142306	J	211
Regional Languages (Mongolian 1)	SMN201C2XX	Conversation 2	1	YAMADA Yohei	Spring	Tue	3	RL	19142501	J	810
Regional Languages (Mongolian 1)	SMN201G2XX	Grammar 2B	1	YAMADA Yohei	Spring	Wed	2	RL	19142502	J	746
Regional Languages (Mongolian 1)	SMN201R2XR	Reading Mongolian II	1	AOKI Masahiro	Spring	Mon	2	RL	19142503	J	330
Regional Languages (Mongolian 1)	SMN201R3XR	Translation of Mongolian Songs	1	KAMIMURA Akira	Spring	Tue	1	RL	19142504	J	815
Regional Languages (Mongolian 2)	SMN202C1XX	Conversation 1	1	YAMADA Yohei	Fall	Tue	3	RL	19142505	J	810
Regional Languages (Mongolian 2)	SMN202G1XX	Grammar 1B	1	YAMADA Yohei	Fall	Wed	2	RL	19142506	J	512
Regional Languages (Cantonese 1)	Cantonese	Elementary Cantonese A	1	KWOK MAN HO	Spring	Wed	2	RL	19142701	J	305
Regional Languages (Cantonese 1)	Cantonese	Advanced Cantonese A	1	KWOK MAN HO	Spring	Wed	3	RL	19142702	J	710
Regional Languages (Cantonese 2)	Cantonese	Elementary Cantonese B	1	KWOK MAN HO	Fall	Wed	2	RL	19142706	J	305
Regional Languages (Cantonese 2)	Cantonese	Advanced Cantonese B	1	KWOK MAN HO	Fall	Wed	3	RL	19142707	J	710
Regional Languages (Shanghainese 1)	Shanghainese	上海话	1	HE ZHENSHI	Spring	Tue	1	RL	19142703	J	331
Regional Languages (Shanghainese 2)	Shanghainese	上海话	1	HE ZHENSHI	Fall	Tue	1	RL	19142708	J	331
Regional Languages (Hokkienese 1)	Hokkienese	Hokkienese for Beginners A	1	TAI CHENG WEI	Spring	Mon	2	RL	19142704	J	213
Regional Languages (Hokkienese 1)	Hokkienese	Hokkienese for advanced learners A	1	TAI CHENG WEI	Spring	Mon	3	RL	19142705	J	316
Regional Languages (Hokkienese 2)	Hokkienese	Hokkienese for Beginners B	1	TAI CHENG WEI	Fall	Mon	2	RL	19142709	J	213
Regional Languages (Hokkienese 2)	Hokkienese	Hokkienese for advanced learners B	1	TAI CHENG WEI	Fall	Mon	3	RL	19142710	J	316
Regional Languages (Indonesian 1)	SIN201C1AX	Conversation 1A [SIN201C1AX]	1	Cahyaningrum Dewojati	Spring	Mon	3	RL	19142901	O	329
Regional Languages (Indonesian 1)	SIN201C1BX	Conversation 1B [SIN201C1BX]	1	Cahyaningrum Dewojati	Spring	Fri	1	RL	19142902	O	305
Regional Languages (Indonesian 1)	SIN201C2XX	Conversation 2 [SIN201C2XX]	1	Cahyaningrum Dewojati	Spring	Tue	3	RL	19142903	O	634
Regional Languages (Indonesian 1)	SIN201C3JX	Conversation 3J [SIN201C3JX]	1	Florentina Erika Ayuningtyas	Spring	Thu	3	RL	19142904	O	208
Regional Languages (Indonesian 1)	SIN201G1AX	Grammar 1A [SIN201G1AX]	1	FURIHATA Masashi	Spring	Tue	2	RL	19142905	J	318
Regional Languages (Indonesian 1)	SIN201G1BX	Grammar 1B [SIN201G1BX]	1	FURIHATA Masashi	Spring	Fri	3	RL	19142906	J	211
Regional Languages (Indonesian 1)	SIN201G2XX	Grammar 2 [SIN201G2XX]	1	FURIHATA Masashi	Spring	Fri	5	RL	19142907	J	641
Regional Languages (Indonesian 1)	SIN201R1JX	Reading 1J [SIN201R1JX]	1	TAKESHITA Ai	Spring	Mon	3	RL	19142908	J	105
Regional Languages (Indonesian 1)	SIN201R1LX	Reading 1L [SIN201R1LX]	1	OGASAWARA Kenji	Spring	Wed	1	RL	19142909	J	307
Regional Languages (Indonesian 1)	SIN201R1NX	Reading 1N [SIN201R1NX]	1	Cahyaningrum Dewojati	Spring	Tue	2	RL	19142910	O	110
Regional Languages (Indonesian 1)	SIN201R2JR	Reading 2J [SIN201R2JR]	1	Cahyaningrum Dewojati	Spring	Mon	2	RL	19142911	O	329

II - 3 - 5. Global Liberal Arts Program (Languages Courses)

Regional Languages Courses

Subject Title	Module Code	Course Title	Credit	Course Instructor	Quarter	Day	Period	Category	Schedule Code	Language	Classroom
Regional Languages (Indonesian 1)	SIN201R3JR	Reading 3J [SIN201R3JR]	1	FURIHATA Masashi	Spring	Fri	2	RL	19142912	J	316
Regional Languages (Indonesian 1)	SIN201W1XX	Writing 1 [SIN201W1XX]	1	TAKESHITA Ai	Spring	Thu	3	RL	19142913	J	317
Regional Languages (Indonesian 1)	SIN201W2XX	Writing 2 [SIN201W2XX]	1	FURIHATA Masashi	Spring	Wed	1	RL	19142914	J	330
Regional Languages (Indonesian 1)	SIN201W3JX	Writing 3J [SIN201W3JX]	1	Cahyaningrum Dewojati	Spring	Mon	1	RL	19142915	O	329
Regional Languages (Indonesian 1)	SIN201W4XR	Writing 4 [SIN201W4XR]	1	Florentina Erika Ayuningtyas	Spring	Thu	2	RL	19142916	O	328
Regional Languages (Indonesian 1)	SIN201W5XR	Writing 5 [SIN201W5XR]	1	Cahyaningrum Dewojati	Spring	Tue	1	RL	19142917	O	110
Regional Languages (Indonesian 2)	SIN202C1XX	Conversation 1 [SIN202C1XX]	1	Cahyaningrum Dewojati	Fall	Tue	3	RL	19142918	O	634
Regional Languages (Indonesian 2)	SIN202C2AX	Conversation 2A [SIN202C2AX]	1	Cahyaningrum Dewojati	Fall	Mon	3	RL	19142919	O	329
Regional Languages (Indonesian 2)	SIN202C2BX	Conversation 2B [SIN202C2BX]	1	Cahyaningrum Dewojati	Fall	Fri	1	RL	19142920	O	305
Regional Languages (Indonesian 2)	SIN202C3KX	Conversation 3K [SIN202C3KX]	1	Florentina Erika Ayuningtyas	Fall	Thu	3	RL	19142921	O	208
Regional Languages (Indonesian 2)	SIN202C4XR	Conversation 4 [SIN202C4XR]	1	Florentina Erika Ayuningtyas	Fall	Thu	2	RL	19142922	O	328
Regional Languages (Indonesian 2)	SIN202C5XR	Conversation 5 [SIN202C5XR]	1	Cahyaningrum Dewojati	Fall	Tue	1	RL	19142923	O	111
Regional Languages (Indonesian 2)	SIN202G1XX	Grammar 1 [SIN202G1XX]	1	FURIHATA Masashi	Fall	Fri	5	RL	19142924	J	610
Regional Languages (Indonesian 2)	SIN202G2AX	Grammar 2A [SIN202G2AX]	1	FURIHATA Masashi	Fall	Tue	2	RL	19142925	J	318
Regional Languages (Indonesian 2)	SIN202G2BX	Grammar 2B [SIN202G2BX]	1	FURIHATA Masashi	Fall	Fri	3	RL	19142926	J	211
Regional Languages (Indonesian 2)	SIN202R1KX	Reading 1K [SIN202R1KX]	1	TAKESHITA Ai	Fall	Mon	3	RL	19142927	J	105
Regional Languages (Indonesian 2)	SIN202R1MX	Reading 1M [SIN202R1MX]	1	OGASAWARA Kenji	Fall	Wed	1	RL	19142928	J	317
Regional Languages (Indonesian 2)	SIN202R1OX	Reading 1O [SIN202R1OX]	1	Cahyaningrum Dewojati	Fall	Tue	2	RL	19142929	O	322
Regional Languages (Indonesian 2)	SIN202R2KR	Reading 2K [SIN202R2KR]	1	Cahyaningrum Dewojati	Fall	Mon	2	RL	19142930	O	329
Regional Languages (Indonesian 2)	SIN202R3KR	Reading 3K [SIN202R3KR]	1	FURIHATA Masashi	Fall	Fri	2	RL	19142931	J	316
Regional Languages (Indonesian 2)	SIN202W1XX	Writing 1 [SIN202W1XX]	1	FURIHATA Masashi	Fall	Wed	1	RL	19142932	J	330
Regional Languages (Indonesian 2)	SIN202W2XX	Writing 2 [SIN202W2XX]	1	TAKESHITA Ai	Fall	Thu	3	RL	19142933	J	317
Regional Languages (Indonesian 2)	SIN202W3KX	Writing 3K [SIN202W3KX]	1	Cahyaningrum Dewojati	Fall	Mon	1	RL	19142934	O	329
Regional Languages (Malay 1)	SMAC1A	Malay (Conversation)	1	MOHAMED,FARIDAH	Spring	Mon	3	RL	19143101	O	543
Regional Languages (Malay 1)	SMAC1B	Malay (Conversation)	1	MOHAMED,FARIDAH	Spring	Wed	1	RL	19143102	O	424
Regional Languages (Malay 1)	SMAG1A	Malay (Grammar)	1	NOMOTO Hiroki	Spring	Tue	3	RL	19143103	O	423
Regional Languages (Malay 1)	SMAG1B	Malay (Grammar)	1	NOMOTO Hiroki	Spring	Fri	3	RL	19143104	O	544
Regional Languages (Malay 2)	SMAC2A	Malay (Conversation)	1	MOHAMED,FARIDAH	Fall	Mon	3	RL	19143105	O	710
Regional Languages (Malay 2)	SMAC2B	Malay (Conversation)	1	MOHAMED,FARIDAH	Fall	Wed	1	RL	19143106	O	318
Regional Languages (Malay 2)	SMAG2A	Malay (Grammar)	1	NOMOTO Hiroki	Fall	Tue	3	RL	19143107	O	423
Regional Languages (Malay 2)	SMAG2B	Malay (Grammar)	1	NOMOTO Hiroki	Fall	Fri	3	RL	19143108	O	544
Regional Languages (Filipino 1)	SPH201C1A	Filipino I	1	TAKANO Kunio	Spring	Wed	1	RL	19143301	J	642
Regional Languages (Filipino 1)	SPH201G1DX	Philipino I-9, Grammar 2D (1st. Sem.)	1	OGAWA Hidefumi	Spring	Wed	2	RL	19143302	J	542
Regional Languages (Filipino 1)	SPH201G2AX	"Magandang araw!" - Introduction (1) to Filipinos and the Philippines	1	PALMA-GL-Florinda, Amparo-Adarayan	Spring	Thu	3	RL	19143303	J	642
Regional Languages (Filipino 1)	SPH201G2DX	Philipino II-9, Grammer 4D (1st. Sem.)	1	OGAWA Hidefumi	Spring	Mon	3	RL	19143304	J	610
Regional Languages (Filipino 1)	SPH201G1AX	Basic Tagalog grammar	1	YAMAMOTO Kyosuke	Spring	Mon	3	RL	19143305	J	746
Regional Languages (Filipino 1)	SPH201G1BX	Basic Tagalog grammar	1	YAMAMOTO Kyosuke	Spring	Tue	3	RL	19143306	J	310
Regional Languages (Filipino 1)	SPH201G1CX	Filipino I	1	TAKANO Kunio	Spring	Fri	3	RL	19143307	J	312
Regional Languages (Filipino 1)	SPH201G1DX	Enriching Vocabulary and Developing Grammar Sense in Filipino through Reading and Analyzing Filipino Folk Songs	1	PALMA-GL-Florinda, Amparo-Adarayan	Spring	Fri	1	RL	19143308	J	746
Regional Languages (Filipino 1)	SPH201C1A	Introduction to Filipinos and the Philippines	1	PALMA-GL-Florinda, Amparo-Adarayan	Spring	Tue	2	RL	19143309	J	411
Regional Languages (Filipino 2)	SPH202G1AX	Philipino I-1, Grammer 1A (2nd. Sem.)	1	OGAWA Hidefumi	Fall	Wed	2	RL	19143310	J	509
Regional Languages (Filipino 2)	SPH202G3BX	"Doon po sa amin" - Introduction (2) to Filipinos and the Philippines	1	PALMA-GL-Florinda, Amparo-Adarayan	Fall	Thu	3	RL	19143311	J	543
Regional Languages (Filipino 2)	SPH202G1CX	Filipino I	1	TAKANO Kunio	Fall	Wed	1	RL	19143312	J	642
Regional Languages (Filipino 2)	SPH202G2CX	Philipino II-3, Grammer 3C (2nd. Sem.)	1	OGAWA Hidefumi	Fall	Mon	3	RL	19143313	J	610
Regional Languages (Thai 1)	ST3	Thai : Conversation 2	1	WITTAYAPANYANON, SUNISA	Spring	Wed	4	RL	19143501	J	539
Regional Languages (Thai 1)	ST4	Thai Grammar and Vocabulary (Intermediate I)	1	KOSIT TIPTIEMPONG	Spring	Thu	3	RL	19143502	J	810
Regional Languages (Thai 1)	ST6	Thai : Conversation 3	1	WITTAYAPANYANON, SUNISA	Spring	Tue	3	RL	19143503	J	710
Regional Languages (Thai 1)	ST7	Thai : Listening 3	1	SRIVANASONT, Patthanit	Spring	Wed	2	RL	19143504	J	544
Regional Languages (Thai 1)	ST8	Thai : Writing 1	1	WITTAYAPANYANON, SUNISA	Spring	Fri	3	RL	19143505	J	315
Regional Languages (Thai 1)	ST14	Listening	1	MIZUNO Kiyoshi	Spring	Wed	2	RL	19143506	J	543
Regional Languages (Thai 1)	ST15	Thai Reading	1	SHIBAYAMA Shinjiro	Spring	Tue	2	RL	19143507	J	213
Regional Languages (Thai 1)	ST16	Thai Language (Advanced Reading Comprehension VI)	1	KOSIT TIPTIEMPONG	Spring	Fri	2	RL	19143508	J	315
Regional Languages (Thai 1)	ST18	Thai : Conversation 5	1	WITTAYAPANYANON, SUNISA	Spring	Thu	2	RL	19143509	J	314
Regional Languages (Thai 1)	ST19	Thai : Writing 3	1	WITTAYAPANYANON, SUNISA	Spring	Wed	3	RL	19143510	J	317
Regional Languages (Thai 1)	ST24	Thai Conversation on Cultural Topics	1	KOSIT TIPTIEMPONG	Summer	Intensive		RL	19143512	O	
Regional Languages (Thai 2)	ST17	lecture on politics in Thailand	1	TAMADA Yoshifumi	Winter	Intensive		RL	19143511	J	
Regional Languages (Thai 2)	ST1	Thai Grammar 1	1	UEHARA Midoriko	Fall	Mon	4	RL	19143513	J	410

II - 3 - 5. Global Liberal Arts Program (Languages Courses)

Regional Languages Courses

Subject Title	Module Code	Course Title	Credit	Course Instructor	Quarter	Day	Period	Category	Schedule Code	Language	Classroom
Regional Languages (Thai 2)	ST2	Thai : Conversation 1	1	WITTAYAPANYANON, SUNISA	Fall	Wed	4	RL	19143514	J	317
Regional Languages (Thai 2)	ST9	Thai Grammar and Vocabulary (Intermediate II)	1	KOSIT TIPTIEMPONG	Fall	Thu	3	RL	19143515	J	810
Regional Languages (Thai 2)	ST11	Thai : Conversation 4	1	WITTAYAPANYANON, SUNISA	Fall	Tue	3	RL	19143516	J	811
Regional Languages (Thai 2)	ST12	Thai : Listening 4	1	SRIVANASONT, Patthanit	Fall	Wed	2	RL	19143517	J	544
Regional Languages (Thai 2)	ST13	Thai : Writing 2	1	WITTAYAPANYANON, SUNISA	Fall	Fri	3	RL	19143518	J	315
Regional Languages (Thai 2)	ST20	Listening	1	MIZUNO Kiyoshi	Fall	Wed	2	RL	19143519	J	313
Regional Languages (Thai 2)	ST22	Thai : Conversation 6	1	WITTAYAPANYANON, SUNISA	Fall	Thu	2	RL	19143520	J	314
Regional Languages (Thai 2)	ST23	Thai : Writing 4	1	WITTAYAPANYANON, SUNISA	Fall	Wed	3	RL	19143521	J	317
Regional Languages (Laotian 1)	SLA201C2XX	Conversation 2	1	Bouasone THAMMACHAK	Spring	Mon	3	RL	19143701	O	616
Regional Languages (Laotian 1)	SLA201C5XR	ວິນັດສະນະ 5	1	Bouasone THAMMACHAK	Spring	Fri	2	RL	19143702	O	646
Regional Languages (Laotian 1)	SLA201R4XR	Reading 4	1	HIGASHI Satomi	Spring	Thu	2	RL	19143703	J	643
Regional Languages (Laotian 1)	SLA201T3XR	Translation 3	1	PHOYDUANGSY Saysamone	Spring	Mon	1	RL	19143704	O	645
Regional Languages (Laotian 1)	SLA201W3XR	Writing 3	1	PHOYDUANGSY Saysamone	Spring	Mon	2	RL	19143705	O	646
Regional Languages (Laotian 1)	SLA201R1XX	Reading 1	1	Bouasone THAMMACHAK	Summer	Intensive		RL	19143706	O	
Regional Languages (Laotian 1)	SLA201H3XX	Hearing 3	1	Bouasone THAMMACHAK	Summer	Intensive		RL	19143707	O	
Regional Languages (Laotian 2)	SLA202C1XX	Conversation 1	1	Bouasone THAMMACHAK	Fall	Mon	3	RL	19143708	O	643
Regional Languages (Laotian 2)	SLA202C6XR	ວິນັດສະນະ 6	1	Bouasone THAMMACHAK	Fall	Fri	2	RL	19143709	O	646
Regional Languages (Laotian 2)	SLA202R5XR	Reading 5	1	HIGASHI Satomi	Fall	Thu	2	RL	19143710	J	310
Regional Languages (Laotian 2)	SLA202T4XR	translation4	1	KIKUCHI Yoko	Fall	Tue	1	RL	19143711	J	310
Regional Languages (Laotian 2)	SLA202W4XR	Writing 4	1	PHOYDUANGSY Saysamone	Fall	Mon	2	RL	19143712	O	646
Regional Languages (Laotian 2)	SLA202R2XX	Reading 2	1	SUZUKI Reiko	Winter	Intensive		RL	19143713	J	
Regional Languages (Vietnamese 1)	SV201G1AX	Basic Vietnamese	1	MORI Erisa	Spring	Mon	2	RL	19143901	J	210
Regional Languages (Vietnamese 1)	SV202G1AX	Vietnamese Conversation 1.1	1	BUI DUY DUONG	Fall	Thu	1	RL	19143902	O	540
Regional Languages (Vietnamese 2)	SV202G1BX	Vietnamese Conversation 1.1	1	BUI DUY DUONG	Fall	Thu	2	RL	19143903	O	540
Regional Languages (Vietnamese 2)	SV202R2XX	Vietnamese Listening 1	1	BUI DUY DUONG	Fall	Fri	1	RL	19143904	O	540
Regional Languages (Khmer 1)	SCA201C3XX	Cambodian Communication 3	1	MAROMU UNSA Okada	Spring	Thu	3	RL	19144101	J	811
Regional Languages (Khmer 2)	SCA202C4XX	Cambodian Communication 4 (Ca)	1	MAROMU UNSA Okada	Fall	Thu	3	RL	19144102	J	424
Regional Languages (Burmese 1)	SBI201G2BX	Regional Languages A (Burmese II-4) Reading	1	SAITO Ayako	Spring	Mon	1	RL	19144301	J	222
Regional Languages (Burmese 1)	SBI201G1AX	Burmese Grammar IA (J)	1	OKANO Kenji	Spring	Wed	2	RL	19144302	J	317
Regional Languages (Burmese 1)	SBI201C1XX	Conversation-1	1	THUZAR Hlaing	Spring	Fri	3	RL	19144303	O	411
Regional Languages (Burmese 1)	SBI202G3XX	Burmese Grammar III (J)	1	OKANO Kenji	Spring	Tue	2	RL	19144304	J	811
Regional Languages (Burmese 1)	SBI201G1BX	Burmese Grammar IB (J)	1	OKANO Kenji	Spring	Tue	3	RL	19144305	J	220
Regional Languages (Burmese 1)	SBI201R2AX	Reading 2A	1	TOSA Keiko	Spring	Wed	2	RL	19144306	J	613
Regional Languages (Burmese 1)	SBI201W1XX	Writing-1	1	THUZAR Hlaing	Spring	Thu	3	RL	19144307	O	613
Regional Languages (Burmese 1)	SBI201W3XX	Writing-3	1	THUZAR Hlaing	Spring	Fri	1	RL	19144308	O	420
Regional Languages (Burmese 1)	SBI201C3XX	Conversation-3	1	THUZAR Hlaing	Spring	Wed	1	RL	19144309	O	610
Regional Languages (Burmese 1)	SBI201G1CX	Burmese Grammar IB(J)	1	SAITO Ayako	Spring	Mon	3	RL	19144310	J	745
Regional Languages (Burmese 2)	SBI202R3BX	Regional Languages A (Burmese II-9) Reading	1	SAITO Ayako	Fall	Mon	1	RL	19144311	J	222
Regional Languages (Burmese 2)	SBI202G2AX	Burmese Grammar IIA (J)	1	OKANO Kenji	Fall	Wed	2	RL	19144312	J	317
Regional Languages (Burmese 2)	SBI202C2XX	Conversation-2	1	THUZAR Hlaing	Fall	Tue	3	RL	19144313	O	411
Regional Languages (Burmese 2)	SBI202G4XX	Burmese Grammar IV (J)	1	OKANO Kenji	Fall	Tue	2	RL	19144314	J	645
Regional Languages (Burmese 2)	SBI202R3AX	Reading 3A	1	TOSA Keiko	Fall	Wed	2	RL	19144315	J	613
Regional Languages (Burmese 2)	SBI202W2XX	Writing-2	1	THUZAR Hlaing	Fall	Thu	3	RL	19144316	O	613
Regional Languages (Burmese 2)	SBI202W4XX	Writing-4	1	THUZAR Hlaing	Fall	Fri	1	RL	19144317	O	420
Regional Languages (Burmese 2)	SBI202C4XX	Conversation-4	1	THUZAR Hlaing	Fall	Wed	1	RL	19144318	O	542
Regional Languages (Burmese 2)	SBI202R1XX	Reading 1	1	TOSA Keiko	Fall	Fri	3	RL	19144319	J	543
Regional Languages (Burmese 2)	SBI202G2BX	Burmese Grammar IIA (J)	1	SAITO Ayako	Fall	Mon	3	RL	19144320	J	509
Regional Languages (Urdu 1)	SUR201G1XX	Introduction to Urdu language	1	MAMIYA Kensaku	Spring	Tue	2	RL	19144501	J	542
Regional Languages (Urdu 1)	SUR201G2BX	Urdu for Beginners (B-2)	1	TSUYUGUCHI Tetsuya	Spring	Tue	5	RL	19144502	J	218
Regional Languages (Urdu 1)	SUR201G2AX	Urdu for Beginners (A-2)	1	TSUYUGUCHI Tetsuya	Spring	Mon	5	RL	19144503	J	843
Regional Languages (Urdu 2)	SUR202G1BX	Urdu for Beginners (B-1)	1	TSUYUGUCHI Tetsuya	Fall	Tue	5	RL	19144504	J	218
Regional Languages (Urdu 2)	SUR202G1AX	Urdu for Beginners (A-1)	1	TSUYUGUCHI Tetsuya	Fall	Mon	5	RL	19144505	J	843
Regional Languages (Hindi 1)	SHI201G2BX	Hindi Grammar II-b	1	MIZUNO Yoshifumi	Spring	Thu	3	RL	19144701	J	745
Regional Languages (Hindi 1)	SHI201G2AX	Hindi Grammar II-a	1	ADACHI Kyosuke	Spring	Fri	2	RL	19144702	J	410
Regional Languages (Hindi 2)	SHI202G1AX	Hindi Grammar I-a	1	ADACHI Kyosuke	Fall	Fri	2	RL	19144703	J	410
Regional Languages (Hindi 2)	SHI202G1BX	Hindi Grammar I-b	1	MIZUNO Yoshifumi	Fall	Thu	3	RL	19144704	J	745
Regional Languages (Bengali 1)	Bengali	Conversation I b	1	Naba Gopal ROY	Spring	Wed	3	RL	19144901	E	711
Regional Languages (Bengali 1)	Bengali	Grammar of Bengali Language a	1	OKUDA Yuka	Summer	Intensive		RL	19144902	J	
Regional Languages (Bengali 2)	Bengali	Regional LanguagesA(Bengali I-3). Course title: Bengali Grammar and Conversations in Bengali	1	Naba Gopal ROY	Fall	Wed	3	RL	19144903	O	313
Regional Languages (Bengali 2)	Bengali	Grammar of Bengali Language b	1	OKUDA Yuka	Fall	Mon	2	RL	19144904	J	333

II - 3 - 5. Global Liberal Arts Program (Languages Courses)

Regional Languages Courses

Subject Title	Module Code	Course Title	Credit	Course Instructor	Quarter	Day	Period	Category	Schedule Code	Language	Classroom
Regional Languages (Persian 1)	SPR201C1AX	Communication 1 A	1	SAEDI VERNOSFADERANI.SARAH	Spring	Mon	3	RL	19145101	J	314
Regional Languages (Persian 1)	SPR201C1BX	Communication 1 B	1	SAEDI VERNOSFADERANI.SARAH	Spring	Fri	3	RL	19145102	J	329
Regional Languages (Persian 1)	SPR201C3XX	Communication 3xx	1	SAEDI VERNOSFADERANI.SARAH	Spring	Tue	2	RL	19145103	J	309
Regional Languages (Persian 1)	SPR201C4XR	Communication 4	1	SAEDI VERNOSFADERANI.SARAH	Spring	Fri	2	RL	19145104	J	329
Regional Languages (Persian 1)	SPR201G1AX	Persian Grammar IA (J)	1	YOSHIE Satoko	Spring	Tue	3	RL	19145105	J	408
Regional Languages (Persian 1)	SPR201G1BX	Persian Grammar IA (J)	1	YOSHIE Satoko	Spring	Wed	2	RL	19145106	J	610
Regional Languages (Persian 1)	SPR201G1CX	Persian Grammar IC	1	SASAKI Ayano	Spring	Tue	2	RL	19145107	J	646
Regional Languages (Persian 1)	SPR201H1XX	listening comprehension	1	SUZUKI,Syuri	Spring	Thu	3	RL	19145108	J	314
Regional Languages (Persian 1)	SPR201R1JX	Persian Reading Course IK (J)	1	YOSHIE Satoko	Spring	Fri	3	RL	19145109	J	330
Regional Languages (Persian 1)	SPR201R1KX	Modern Persian text reading	1	MORISHIMA Satoshi	Spring	Tue	3	RL	19145110	J	508
Regional Languages (Persian 1)	SPR201R3XR	Persian Reading III	1	KITAHARA Keiichi	Spring	Mon	2	RL	19145111	J	810
Regional Languages (Persian 1)	SPR201R4XR	Reading Classical Persian Poetry	1	SASAKI Ayano	Spring	Thu	2	RL	19145112	J	222
Regional Languages (Persian 1)	SPR201W1XX	Persian Composition I	1	SASAKI Ayano	Spring	Wed	2	RL	19145113	J	811
Regional Languages (Persian 1)	SPR201W3XX	Writing 3	1	SAEDI VERNOSFADERANI.SARAH	Spring	Tue	1	RL	19145114	J	424
Regional Languages (Persian 2)	SPR202C2AX	Communication 2A	1	SAEDI VERNOSFADERANI.SARAH	Fall	Mon	3	RL	19145115	J	314
Regional Languages (Persian 2)	SPR202C2BX	Communication 2 B	1	SAEDI VERNOSFADERANI.SARAH	Fall	Fri	3	RL	19145116	J	329
Regional Languages (Persian 2)	SPR202C3XX	Communication 3xx	1	SAEDI VERNOSFADERANI.SARAH	Fall	Tue	2	RL	19145117	J	309
Regional Languages (Persian 2)	SPR202C4XR	Communication 4	1	SAEDI VERNOSFADERANI.SARAH	Fall	Fri	2	RL	19145118	J	329
Regional Languages (Persian 2)	SPR202G2AX	Persian Grammar IIA (J)	1	YOSHIE Satoko	Fall	Tue	3	RL	19145119	J	408
Regional Languages (Persian 2)	SPR202G2BX	Persian Grammar IIB (J)	1	YOSHIE Satoko	Fall	Wed	2	RL	19145120	J	610
Regional Languages (Persian 2)	SPR202G2CX	Persian Grammar IIC	1	SASAKI Ayano	Fall	Tue	2	RL	19145121	J	646
Regional Languages (Persian 2)	SPR202H2XR	Persian Hearing II	1	SASAKI Ayano	Fall	Wed	2	RL	19145122	J	543
Regional Languages (Persian 2)	SPR202R2JX	Persian Reading Course 2	1	YOSHIE Satoko	Fall	Fri	3	RL	19145123	J	330
Regional Languages (Persian 2)	SPR202R2KX	Persian Reading IIK	1	TOKUHARA Yasuhiro	Fall	Thu	3	RL	19145124	J	313
Regional Languages (Persian 2)	SPR202R3XR	Persian Reading III	1	KITAHARA Keiichi	Fall	Mon	2	RL	19145125	J	810
Regional Languages (Persian 2)	SPR202R4XR	Reading Persian Classical texts IV	1	SASAKI Ayano	Fall	Thu	2	RL	19145126	J	222
Regional Languages (Persian 2)	SPR202W2XX	Writing 2	1	SAEDI VERNOSFADERANI.SARAH	Fall	Tue	3	RL	19145127	J	425
Regional Languages (Persian 2)	SPR202W4XR	writing 4	1	SAEDI VERNOSFADERANI.SARAH	Fall	Tue	1	RL	19145128	J	424
Regional Languages (Turkish 1)	STR201B1XX	Turkish Grammar	1	ISHIMARU Yumi	Spring	Tue	4	RL	19145301	J	711
Regional Languages (Turkish 1)	STR202B2XX	Turkish Grammar	1	ISHIMARU Yumi	Fall	Tue	4	RL	19145302	J	711
Regional Languages (Turkish 2)	STR202R1AX	Turkish Reading	1	ISHIMARU Yumi	Fall	Tue	2	RL	19145303	J	711
Regional Languages (Turkish 2)	STR202R1BX	Turkish Reading (elementary)	1	SUGAHARA Mutsumi	Fall	Mon	1	RL	19145304	J	844
Regional Languages (Uzbek 1)	Uzbek	Uzbek Reading A1	1	SHIMADA Shizuo	Spring	Mon	2	RL	19145501	J	111
Regional Languages (Uzbek 1)	Uzbek	Uzbek reading (Intermediate) A1	1	KIMURA Satoru	Spring	Tue	3	RL	19145502	J	507
Regional Languages (Uzbek 1)	Uzbek	Elementary Uzbek Grammar I	1	KIMURA Satoru	Spring	Mon	4	RL	19145503	J	423
Regional Languages (Uzbek 1)	Uzbek	Uzbek Conversation	1	TURDIAHUNOVA, Mohinur	Spring	Thu	2	RL	19145504	E	308
Regional Languages (Uzbek 1)	Uzbek	Uzbek Conversation	1	TURDIAHUNOVA, Mohinur	Spring	Thu	3	RL	19145505	E	509
Regional Languages (Uzbek 2)	Uzbek	Uzbek Reading A2	1	SHIMADA Shizuo	Fall	Mon	2	RL	19145506	J	111
Regional Languages (Uzbek 2)	Uzbek	Uzbek reading (Intermediate) A2	1	KIMURA Satoru	Fall	Tue	3	RL	19145507	J	507
Regional Languages (Uzbek 2)	Uzbek	Elementary Uzbek Grammar 2	1	KIMURA Satoru	Fall	Mon	4	RL	19145508	J	333
Regional Languages (Uzbek 2)	Uzbek	Uzbek Conversation	1	TURDIAHUNOVA, Mohinur	Fall	Thu	2	RL	19145509	E	308
Regional Languages (Uzbek 2)	Uzbek	Uzbek Conversation	1	TURDIAHUNOVA, Mohinur	Fall	Thu	3	RL	19145510	E	746
Regional Languages (Central Asian Languages 1)	Kazakh	Basic Kazakh Language	1	SAKAI Hiroki	Spring	Mon	5	RL	19145511	J	312
Regional Languages (Central Asian Languages 1)	Uyghur	Beginner's Modern Uyghur	1	SUGAWARA Jun	Winter	Intensive		RL	19145512	J	
Regional Languages (Oceanic Languages 1)	Oceanic languages	Introduction to languages in Papua New Guinea and the Pacific	1	SATO Hiroko	Fall	Tue	4	RL	19145701	J	220
Regional Languages (Swahili 1)	Swahili	Elementary Swahili 1	1	KADOYA Masaaki	Spring	Wed	5	RL	19145901	J	317
Regional Languages (Swahili 2)	Swahili	Elementary Swahili 2	1	KADOYA Masaaki	Fall	Wed	5	RL	19145902	O	317
Regional Languages (Swahili 1)	Swahili	Intermediate Swahili 1	1	SHINAGAWA Daisuke	Spring	Fri	2	RL	19145903	J	420
Regional Languages (Swahili 2)	Swahili	Intermediate Swahili 2	1	SHINAGAWA Daisuke	Fall	Fri	2	RL	19145904	J	420

II - 4 . Core Seminar Program
Collaborative Projects (School of Japan Studies)

Subject Title (Japanese)	Subject Title (English)	Course Title (English)	Credit	Course Instructor	Quarter	Day	Period	Category	Schedule Code	Language	Classroom
多文化コラボレーション1	Multicultural Collaboration 1	The Production and Presentation of a Short Program Designed to Promote the Attractiveness of the Area Surrounding the Tokyo University of Foreign Studies	2	OTSU Tomomi YUKIMATSU Hanae HARUNA Nobuo	Spring	Thu	3	JS	19J1001	J	JLC103
多文化コラボレーション2	Multicultural Collaboration 2	Let's team-build multiculturally	2	ABE Shin ISHIZAWA Toru	Fall	Thu	3	JS	19J1002	J	114

II - 5. Core Seminar Program
Community Linkage Programs (School of Japan Studies)

Subject Title (Japanese)	Subject Title (English)	Course Title (English)	Credit	Course Instructor	Quarter	Day	Period	Category	Schedule Code	Language	Classroom
地域社会フィールドワーク	Fieldwork in the Local Community	Rethink your everyday beliefs	2	TANIGUCHI Ryuko NAKAI Yokko	Fall	Thu	1	JS	19J3001	J	103
社会発信型プロジェクトワーク	Community Outreach Project	Intercultural Understanding through the (Re)Making of a Historical Narrative	2	KIMURA Masami TOMOTSUNE Tsutomu	Spring	Thu	1	JS	19J3002	E	103
教育支援フィールドワーク	Educational Assistance in the Community	Introduction to teaching foreign language	2	ITO Katsuhiro DATE Hiroko	Spring	Fri	2	JS	19J3003	J	Agora 3F

II - 6. Core Seminar Program
Introductory Courses (School of Japan Studies)

Subject Title (Japanese)	Subject Title (English)	Course Title (English)	Credit	Course Instructor	Quarter	Day	Period	Category	Schedule Code	Language	Classroom
日本学基礎	Introduction to Japan Studies	Introduction to Japan Studies	2	TOMOTSUNE Tsutomu	Spring	Tue	3	JS	19J2001	E	103
日本史入門	Introduction to Japanese History	Introduction to Japanese history	2	TOMOTSUNE Tsutomu	Spring	Mon	3	JS	19J2002	E	102
日本社会入門	Introduction to Japanese Society	Introduction to Japanese Society	2	SEATON Philip	Fall	Fri	3	JS	19J2003	E	102
日本文学・文化入門	Introduction to Japanese Literature and Culture	Introduction to Japanese Literature and Culture	2	SEN Raj Lakhi	Fall	Tue	3	JS	19J2004	E	102
日本語学入門	Introduction to Japanese Linguistics	Introduction to Japanese Linguistics	2	NAKAMURA Akira	Spring	Fri	3	JS	19J2005	E	102

II - 7. Core Seminar Program
Survey Courses (School of Japan Studies)

Subject Title (Japanese)	Subject Title (English)	Course Title (English)	Credit	Course Instructor	Quarter	Day	Period	Category	Schedule Code	Language	Classroom
日本社会分析概論	Survey of Analytical Approaches to Japanese Society	study of current Japanese economy	2	SATO Masahiro	Spring	Thu	3	JS	19J3004	J	112
日本外交・国際関係概論	Survey of Japanese Diplomacy and International Relations	Foreign Relations of Modern Japan: The Tokugawa Period to the Present	2	KIMURA Masami	Fall	Mon	3	JS	19J3005	E	103
日本史・社会概論	Survey of Japanese History and Society	Poverty, Crime, and Prostitution in the Early Modern and Modern Megacity	2	John Porter	Spring	Mon	3	JS	19J3006	E	103
日本史・社会概論	Survey of Japanese History and Society	An introduction to Japanese politics	2	HARUNA Nobuo	Fall	Thu	3	JS	19J3013	E	113
日本文学・文化概論1	Survey of Japanese Literature and Culture 1	日本文学・文化概論1	2	SEN Raj Laxhi	Spring	Tue	3	JS	19J3007	E	102
日本文学・文化概論2	Survey of Japanese Literature and Culture 2	Technical reading (Japanese classic literature)	2	HIRAHARA Maki	Fall	Tue	3	JS	19J3008	J	103
日本語学概論1	Survey of Japanese Linguistics 1	Introduction to Modern Japanese Grammar	2	YUKIMATSU Hanae	Spring	Fri	3	JS	19J3009	J	103
日本語学概論2	Survey of Japanese Linguistics 2	Japanese Language from the perspective of sociolinguistics	2	SHIMAHARA Koichi	Fall	Fri	3	JS	19J3010	E	106
日本語教育学概論1	Survey of Teaching Japanese to Speakers of Other Languages 1	An Introduction to TJSOL	2	ARAKAWA Yohei	Spring	Thu	3	JS	19J3011	J	104
日本語教育学概論2	Survey of Teaching Japanese to Speakers of Other Languages 2	Japanese: The Second Language	2	ARAKAWA Yohei	Fall	Thu	3	JS	19J3012	J	104

II - 8. Core Seminar Program Courses (School of Japan Studies)

Courses to be offered in AY 2021 onward

	Subject Title (Japanese)	Subject Title (English)	Year Offered	
Lecture Courses	異分野横断研究1	Approaches to Interdisciplinary Practice 1	3, 4	
	異分野横断研究2	Approaches to Interdisciplinary Practice 2	3, 4	
	文化理解	Understanding Culture	3, 4	
	多文化社会論1	Theories of Multicultural Society 1	3, 4	
	多文化社会論2	Theories of Multicultural Society 2	3, 4	
	現代日本社会論	Theories of Contemporary Japanese Society	3, 4	
	日本政治・経済1	Japanese Politics and Economy 1	3, 4	
	日本政治・経済2	Japanese Politics and Economy 2	3, 4	
	日本外交・国際関係1	Japanese Diplomacy and International Relations 1	3, 4	
	日本外交・国際関係2	Japanese Diplomacy and International Relations 2	3, 4	
	日本史1	Japanese History 1	3, 4	
	日本史2	Japanese History 2	3, 4	
	日本思想史1	Japanese Intellectual History 1	3, 4	
	日本思想史2	Japanese Intellectual History 2	3, 4	
	日本文化1	Japanese Culture 1	3, 4	
	日本文化2	Japanese Culture 2	3, 4	
	日本古典文学1	Japanese Classical Literature 1	3, 4	
	日本古典文学2	Japanese Classical Literature 2	3, 4	
	日本近現代文学1	Japanese Modern and Contemporary Literature 1	3, 4	
	日本近現代文学2	Japanese Modern and Contemporary Literature 2	3, 4	
	日本語学1	Japanese Linguistics 1	3, 4	
	日本語学2	Japanese Linguistics 2	3, 4	
	日本語学3	Japanese Linguistics 3	3, 4	
	日本語学4	Japanese Linguistics 4	3, 4	
	日本語古典文法1	Classical Japanese Grammar 1	3, 4	
	日本語古典文法2	Classical Japanese Grammar 2	3, 4	
	第二言語習得論1	Second Language Acquisition 1	3, 4	
	第二言語習得論2	Second Language Acquisition 2	3, 4	
	日本語教育学1	Teaching Japanese to Speakers of Other Languages 1	3, 4	
	日本語教育学2	Teaching Japanese to Speakers of Other Languages 2	3, 4	
	日本語教育学3	Teaching Japanese to Speakers of Other Languages 3	3, 4	
	日本語教育学4	Teaching Japanese to Speakers of Other Languages 4	3, 4	
	漢文学	Classical Chinese	3, 4	
	書道	Calligraphy	3, 4	
	Seminar Courses	異分野横断演習1	Seminar in Approaches to Interdisciplinary Practice 1	3
		異分野横断演習2	Seminar in Approaches to Interdisciplinary Practice 2	3
		多文化社会演習1	Seminar in Theories of Multicultural Society 1	3
		多文化社会演習2	Seminar in Theories of Multicultural Society 2	3
		日本社会演習1	Seminar in Japanese Society 1	3
		日本社会演習2	Seminar in Japanese Society 2	3
日本社会演習3		Seminar in Japanese Society 3	3	
日本社会演習4		Seminar in Japanese Society 4	3	
日本社会演習5		Seminar in Japanese Society 5	3	
日本社会演習6		Seminar in Japanese Society 6	3	
日本社会演習7		Seminar in Japanese Society 7	3	
日本社会演習8		Seminar in Japanese Society 8	3	
日本文学・文化演習1		Seminar in Japanese Literature and Culture 1	3	
日本文学・文化演習2		Seminar in Japanese Literature and Culture 2	3	
日本文学・文化演習3		Seminar in Japanese Literature and Culture 3	3	
日本文学・文化演習4		Seminar in Japanese Literature and Culture 4	3	
日本語学演習1		Seminar in Japanese Linguistics 1	3	
日本語学演習2		Seminar in Japanese Linguistics 2	3	
日本語学演習3		Seminar in Japanese Linguistics 3	3	
日本語学演習4		Seminar in Japanese Linguistics 4	3	
日本語教育学演習1		Seminar in Teaching Japanese to Speakers of Other Languages 1	3	
日本語教育学演習2		Seminar in Teaching Japanese to Speakers of Other Languages 2	3	
日本語教育学演習3		Seminar in Teaching Japanese to Speakers of Other Languages 3	3	
日本語教育学演習4		Seminar in Teaching Japanese to Speakers of Other Languages 4	3	
日本語教育学演習5		Seminar in Teaching Japanese to Speakers of Other Languages 5	3	
日本語教育学演習6		Seminar in Teaching Japanese to Speakers of Other Languages 6	3	
日本語教育学演習7		Seminar in Teaching Japanese to Speakers of Other Languages 7	3	
日本語教育学演習8		Seminar in Teaching Japanese to Speakers of Other Languages 8	3	
日本語教育学演習9		Seminar in Teaching Japanese to Speakers of Other Languages 9	3	
日本語教育学演習10		Seminar in Teaching Japanese to Speakers of Other Languages 10	3	
Research Seminar Courses	卒業研究演習1	Research Seminar 1	4	
	卒業研究演習2	Research Seminar 2	4	
Graduation Project	卒業研究	Graduation Project	4 (Year long)	

※ The courses for third year students and above are offered in AY 2021 onward.

2019年度以降入学者向け

For students who entered the University in and after AY 2019

第Ⅲ部

教職科目 / 連携授業 / キャリア形成のための科目等

Teaching Courses / Collaborated Courses /
Courses for Career Development etc.

III-1. 教職科目

教科及び教科の指導法に関する科目

- ・ 専攻言語が「英語以外」の学生が「英語」の免許状を取得する場合に履修する科目を掲載します。
- ・ 上記以外の区分で教員免許状を取得する場合を含め、詳細は全て「教職ガイド」を確認すること。
- ・ 履修開始年次は科目によって異なるため、充分留意してください。

<2019年（令和元年）度以降入学者>

※ 英語学・英米文学・英語コミュニケーション・異文化理解については、

- ・ 卒業所要単位に含めることができます。
- ・ 履修登録の50単位上限ルールの対象科目です。
- ・ GPA対象科目です。

※ 教科の指導法については、

- ・ 卒業所要単位に含めることができません。
- ・ 履修登録の50単位上限ルールの対象から、除外されます。
- ・ GPA対象外科目です。

■ 英語学

科目名	授業題目名	単位	担当教員名	学期	曜日	時限	科目区分	時間割コード	使用言語	教室
英語概論1(英語学)	教職音声学1	2	吉富 朝子	春期	木曜日	3	LC	19314001	J	315
英語概論1(英語学)	教職音声学1(J)	2	内田 洋子	春期	水曜日	3	LC	19314002	J	219
英語概論2(英語学)	教職音声学2	2	吉富 朝子	秋期	木曜日	3	LC	19314003	J	315
英語概論2(英語学)	教職音声学2(J)	2	内田 洋子	秋期	水曜日	3	LC	19314004	J	219
英語概論3(英語学)	英語学概論	2	浦田 和幸	春期	木曜日	4	LC	19314005	J	114
英語概論4(英語学)	英文法	2	浦田 和幸	秋期	木曜日	4	LC	19314006	J	114

■ 英米文学

科目名	授業題目名	単位	担当教員名	学期	曜日	時限	科目区分	時間割コード	使用言語	教室
英語文学概論1(英米文学)	米文学史概説(1)	2	井上 博之	春期	月曜日	3	LC	19314007	J	224
英語文学概論2(英米文学)	英文学史	2	南條 竹則	春期	水曜日	3	LC	19314008	J	305
英語文学概論3(英米文学)	米文学史概説(2)	2	井上 博之	秋期	月曜日	3	LC	19314009	J	224
英語文学概論4(英米文学)	英文学史	2	南條 竹則	秋期	水曜日	3	LC	19314010	J	305

■ 英語コミュニケーション

科目名	授業題目名	単位	担当教員名	学期	曜日	時限	科目区分	時間割コード	使用言語	教室
英語B7	English Oral Communication for Prospective Teachers	1	ラグズデール	春期	月曜日	3	GE	19150368	E	106
英語B8	English Oral Communication for Prospective Teachers	1	ラグズデール	秋期	月曜日	3	GE	19150369	E	106

■ 異文化理解

科目名	授業題目名	単位	担当教員名	学期	曜日	時限	科目区分	時間割コード	使用言語	教室
北西ヨーロッパ地域基礎1	連合王国の歴史—長い18世紀	2	伊東 剛史	春期	月曜日	3	AB	19160001	J	327
北西ヨーロッパ地域基礎2	連合王国の歴史—19世紀の政治、社会、文化の諸相—	2	伊東 剛史	秋期	月曜日	3	AB	19160002	J	327
北アメリカ地域基礎1	ジェンダーから読み直すアメリカ史：20世紀前半から現代まで	2	兼子 歩	秋期	水曜日	5	AB	19160023	J	113
北アメリカ地域基礎2	ジェンダーから読み直すアメリカ史：植民地期から20世紀初頭まで	2	兼子 歩	春期	水曜日	5	AB	19160024	J	113
多文化社会1[異文化理解]	異文化間教育	2	布川 あゆみ	春期	火曜日	2	LA	19180027	J	108

■ 教科の指導法

科目名	授業題目名	単位	担当教員名	学期	曜日	時限	科目区分	時間割コード	使用言語	教室
英語科教育法1	英語科教育法 1	2	投野 由紀夫	春期	木曜日	4		19190008	J	327
英語科教育法2	英語科教育法2	2	根岸 雅史	秋期	金曜日	4		19190009	J	416

III-1. 教職科目

教科及び教科の指導法に関する科目

- ・ここでは、「英語」以外の教員免許状を取得する場合に履修する「教科の指導法」を掲載します。
- ・履修開始年次は科目によって異なるため、充分留意してください。

※ 教科の指導法については、

- ・卒業所要単位に含めることができません。
- ・履修登録の50単位上限ルールの対象から、除外されます。
- ・GPA対象外科目です。

■ 教科の指導法

科目名	授業題目名	単位	担当教員名	学期	曜日	時限	科目区分	時間割コード	使用言語	教室
ドイツ語科教育法1	ドイツ語教育の基礎	2	藤縄 康弘	春期	木曜日	4		19190010	J	644
ドイツ語科教育法2	ドイツ語教育の基礎	2	藤縄 康弘	秋期	木曜日	4		19190011	J	644
フランス語科教育法1	フランス語教育法	2	川口 裕司	春期	火曜日	5		19190012	J	420
フランス語科教育法2	フランス語教育法	2	川口 裕司	秋期	火曜日	5		19190013	J	420
スペイン語科教育法1	スペイン語科教育法1	2	川上 茂信	春期	火曜日	5		19190014	J	313
スペイン語科教育法2	スペイン語科教育法2	2	川上 茂信	秋期	火曜日	5		19190015	J	313
中国語科教育法1	中国語科教育法1	2	加藤 晴子	春期	金曜日	4		19190016	J	311
中国語科教育法2	中国語科教育法2	2	加藤 晴子	秋期	金曜日	4		19190017	J	311
朝鮮語科教育法1	朝鮮語科教育法 I (1)(J)	2	五十嵐 孔一	春期	月曜日	3		19190018	J	542
朝鮮語科教育法2	朝鮮語科教育法 I (2)(J)	2	五十嵐 孔一	秋期	月曜日	3		19190019	J	542
社会科・地理歴史科教育法1	社会科・地歴科教育入門	2	米山 宏史	春期	火曜日	5		19190020	J	110
社会科・地理歴史科教育法2	社会科・地理歴史科教育法	2	米山 宏史	秋期	火曜日	5		19190021	J	111
社会科教育法3	社会科教育法3	2	村野 光則	夏学期	集中			19190022	J	
社会科教育法4	社会科教育法4	2	村野 光則	夏学期	集中			19190023	J	
国語科教育法1	国語科教育法1	2	石井 裕啓	春期	金曜日	5		19190024	J	103
国語科教育法2	国語科教育法2	2	石井 裕啓	秋期	金曜日	5		19190025	J	103

III-2. 教職科目

情報技法 / 教育の基礎的理解に関する科目等

・履修開始年次は科目によって異なるため、充分留意してください。

教職科目の注意

(1)「情報技法」(教育職員免許法施行規則第66条の6に規定されている「情報機器の操作」対応科目)及び「教育の基礎的理解に関する科目等」

これらの科目は、教育職員免許状取得のために開設された科目もあり、*印を付した科目は、

- ・卒業所要単位には、含まれません。
- ・履修登録の50単位上限ルールの対象から、除外されます。
- ・GPA対象外科目です。

(2) 教員免許状取得のために必要な単位を修得するためには、これら科目のほか、免許状の種類に応じて、各学部の専修プログラム及び世界教養プログラムで開講されている授業を履修する必要があります。

*別冊子の『教職ガイド』を参考のうえ、履修してください。

<教育職員免許法施行規則第66条の6に定める科目>

【履修上の注意】

教育職員免許法施行規則第66条の6に定められた科目は、

「日本国憲法」、「体育」、「外国語コミュニケーション」、「情報機器の操作」(本学対応科目「情報技法」)です。

「情報機器の操作」以外の科目については、『授業時間割』における該当頁で確認のうえ、履修してください。

情報機器の操作

科目名	授業題目名	単位	担当教員名	学期	曜日	時限	時間割コード	使用言語	教室	履修開始年次
情報技法1	情報技法	2	小寺 孝	春期	木曜日	2	19180068	J	217	1
情報技法2	情報技法	2	小寺 孝	秋期	木曜日	2	19180069	J	217	1

教育の基礎的理解に関する科目等

科目名	授業題目名	単位	担当教員名	学期	曜日	時限	時間割コード	使用言語	教室	履修開始年次
教育基礎論1	教育の歴史と理念	2	加藤 美帆	夏学期	集中		19180070	J		1
学習心理学	教育心理学(J)	2	田島 充士	秋期	木曜日	5	19180072	J	114	1
学校教育社会学	教育行政学	2	末富 芳	冬学期	集中		19180073	J		1
教育相談	教育相談(カウンセリングを含む。)	2	橋本 和幸	秋学期	木曜日	1	19180074	J		1
進路指導・キャリア教育論	進路指導・キャリア教育論	2	望月 由起	秋期	金曜日	5	19180075	J	113	1
* 特別支援教育	特別支援教育	1	司城 紀代美	冬学期	集中		19190002	J		1
* 教師論	現代社会と教師の役割	2	加藤 美帆	秋期	木曜日	4	19190001	J		2
* 教育課程論	教育課程論(J)	1	津久井 貴之	夏学期	集中		19190003	J		2
* 道徳教育指導論	道徳の理論及び指導法	2	走井 洋一	冬学期	集中		19190004	J		2
* 教育方法・技術論	教育方法・技術論	2	澤田 稔	夏学期	集中		19190006	J		2
* 特別活動及び総合的な学習の時間の指導法	特別活動及び総合的な学習の時間の指導法	2	小西 悦子	夏学期	集中		19190005	J		2
* 生徒指導論	生徒指導論	2	仲野 由佳理	冬学期	集中		19190007	J		2

III-3 再録：各機関との連携により開講する授業一覧

(JETRO / JICA / 地方自治体 / 各新聞社・企業 / 東京医科歯科大学 / 一橋大学 / 東京農工大学 / 電気通信大学)



連携機関の講師、連携大学の教員をお招きして行う授業を、
まとめて掲載します。

科目名	授業題目	単位	教員名	学期	曜日	時限	科目区分	時間割コード	使用言語	教室
< 日本貿易振興機構 (JETRO) >										
キャリアデザイン論3	日本の国際ビジネスとJETROの役割(日本貿易振興機構(JETRO)連携講座)	1	布川 あゆみ	春期	火曜日	4	LA	19180240	J	101
国際経済学2	世界各国・地域の最新経済事情(日本貿易振興機構(JETRO)連携講座)	2	出町 一恵	秋期	火曜日	4	IA	19423021	J	227
< 国際協力機構 (JICA) >										
国際協力論2	国際開発と日本の開発協力経験	2	花谷 厚	秋期	水曜日	3	IA	19423033	E	226
< 地方自治体 (山形県) >										
社会協働1	インバウンド推進・地域活性化のためのスタディツアー	2	吉田 ゆり子	夏学期	集中		LA	19180245	J	
社会協働2	インバウンド推進・地域活性化のためのスタディツアー	2	吉田 ゆり子	冬学期	集中		LA	19180248	J	
< 新聞社 (毎日新聞社 / 読売新聞社 / 朝日新聞社) >										
国際社会と地域1	世界のマスメディアと報道について考える(毎日新聞提携講義)(J)	2	藤井 欣子	春期	金曜日	2	LA	19180232	J	アロハウスホール
国際社会と地域1	国際報道の現場に学ぶ(読売新聞提携講義)(J)	2	藤井 欣子	春期	木曜日	4	LA	19180233	J	227
国際社会と地域2	メディアの現在と未来を考える(朝日新聞提携講義)(J)	2	藤井 欣子	秋期	木曜日	4	LA	19180235	J	101
< 企業 (Global Sky Education / 株式会社ANA総合研究所) >										
キャリアデザイン論2	グローバルビジネス講義(Global Sky Education 寄附講義)	2	斎藤 弘子	秋期	水曜日	4	LA	19180234	J	101
キャリアデザイン論2	エアライン・ビジネス講座(株式会社ANA総合研究所寄附講義)	2	藤井 欣子	秋期	金曜日	4	LA	19180236	J	101
キャリアデザイン論2	市民社会と協働2	2	望月 由起	秋期	金曜日	4	LA	19180004	J	113
< 東京医科歯科大学 >										
健康と医療1	教養としての医学 (J)	2	吉本 秀之	夏学期	集中		LA	19180078	J	
健康と医療2	制度としての医療 (J)	2	吉本 秀之	冬学期	集中		LA	19180079	J	
< 一橋大学 >										
経済学2	公共経済学	2	高久 玲音	秋期	火曜日	2	IA	19423019	J	115
経済学2	計量経済学入門	2	黒住 英司	秋期	火曜日	1	IA	19423036	J	210
経営学1	消費者行動論	2	織田 由美子	秋期	月曜日	3	IA	19423025	J	223
経営学2	マクロ金融論	2	武藤 誠	秋期	火曜日	3	IA	19423027	J	107
< 東京農工大学・電気通信大学 >										
社会協働3	考古学:環境認知と資源利用	1	小川 英文	夏学期	集中		LA	19180249	J	
社会協働3	機械による日本語作文自動評価の利点と限界	1	阿部 新	夏学期	集中		LA	19180250	J	
日本の文学と文化を知る1	自己、文化と病い	2	堀口 佐知子	夏学期	集中		LA	19180137	E	
日本の現在を知る1	Japan in International Organizations	2	イスマイロフ	夏学期	集中		LA	19180085	E	
日本の言語を知る1	Japanese Language Variation and Change	2	ダニエル ロング	夏学期	集中		LA	19180114	E	
歴史の中の日本を知る2	日本の伝統文化	2	古瀬 珠水	冬学期	集中		LA	19180156	E	
日本の文学と文化を知る2	Topics in Japanese Wartime Film and Society	2	イリス ハウカンブ	秋期	火曜日	2	LA	19180141	E	113
歴史の中の日本を知る2	近現代日本史概説	2	木村 正美	秋期	金曜日	2	LA	19180152	E	アゴラ3階
歴史の中の日本を知る2	戦後日本のサバルタン研究	2	友常 勉	秋期	月曜日	4	LA	19180154	E	226
国際社会と地域1	ダイナミック・アジア:多様な観点から平和と紛争を考える	2	福田 彩	夏学期	集中		LA	19180014	E	
教養としての言語学2	Speech Communication	2	岡田 昭人	秋期	木曜日	3	LA	19180035	E	115
国際社会と地域2	Topics in Introductory Sociology	2	ライチェック	秋期	水曜日	3	LA	19180017	E	322
環境と科学1	現代農学の最前線:食料・生命・資源・環境の諸問題	2	藤縄 康弘	春期	火曜日	5	LA	19180081	J	227

Ⅲ - 4 キャリア形成のための科目

(再録：公務員採用試験に役立つ授業一覧)

2019年度以降入学者向け

この科目群は、国家公務員総合職採用試験やその他の公務員採用試験にも役立つ授業を再録の上、まとめて一覧にしたものです。

科目名	授業題目	単位	教員名	学期	曜日	時限	科目区分	時間割コード	使用言語	教室
憲法1	憲法1	2	安原 陽平	春期	金曜日	2	LA	19180049	J	101
憲法1	実践憲法1	2	小川 亮	春期	水曜日	3	LA	19180050	J	108
憲法2	憲法2	2	安原 陽平	秋期	金曜日	2	LA	19180051	J	113
憲法2	実践憲法2	2	小川 亮	秋期	水曜日	3	LA	19180052	J	108
法学入門1	法学	2	鈴木 美弥子	春期	火曜日	5	IA	19223001	J	115
法学入門2	民法総論	2	鈴木 美弥子	秋期	火曜日	5	IA	19223002	J	115
政治学入門1	政治分析入門	2	松永 泰行	春期	木曜日	2	IA	19223003	J	114
政治学入門2	政治学基礎(政治制度・政治過程)	2	若松 邦弘	春期	月曜日	5	IA	19223004	J	108
政治学入門3	国際政治学入門	2	中山 裕美	秋期	火曜日	4	IA	19223005	J	101
政治学入門3	国際政治経済学入門	2	土井 翔平	秋期	木曜日	4	IA	19223006	J	115
経済学入門1	ミクロ経済学入門	2	蒲生 慶一	春期	月曜日	2	IA	19223007	J	101
経済学入門2	マクロ経済学入門	2	蒲生 慶一	秋期	月曜日	2	IA	19223008	J	115
経済学入門3	経済学入門	2	チヨイ イーケオン	春期	月曜日	4	IA	19223009	E	109
国際法概論1	国際法基礎	2	松隈 潤	春期	月曜日	5	IA	19323001	J	103
国際法概論2	国際法I	2	佐藤 義明	秋期	火曜日	4	IA	19323002	J	211
国際政治論2	国際関係の中の地域主義	2	中山 裕美	秋期	木曜日	4	IA	19423001	J	102
国際政治論3	ヨーロッパ国際関係史	2	谷 一巳	秋期	火曜日	4	IA	19423002	J	プロメテウスホール
政治学2	行政学	2	河本 和子	秋期	水曜日	3	IA	19423005	J	106
公法	行政救済法	2	川合 敏樹	秋期	月曜日	2	IA	19423009	J	331
公法	刑法	2	萩原 由美恵	秋期	金曜日	2	IA	19423010	J	213
私法2	債権法B	2	鈴木 美弥子	秋期	金曜日	3	IA	19423011	J	225
私法2	会社法・商法	2	金丸 絢子	秋期	水曜日	2	IA	19423012	J	212
国際法2	国際法実践編	2	佐藤 義明	秋期	火曜日	3	IA	19423013	J	226
国際法2	国際法事例研究	2	佐俣 紀仁	冬学期	集中		IA	19423014	J	
国際機構論	Theory and practice of the United Nations	2	富田 麻理	秋期	水曜日	2	IA	19423015	E	109
国際機構論	International Protection of Refugees	2	小尾 尚子	秋期	金曜日	4	IA	19423016	E	317
経済学2	マクロ経済学II	2	蒲生 慶一	秋期	金曜日	1	IA	19423017	J	101
経済学2	ミクロ経済学B	2	赤石 秀之	秋期	木曜日	2	IA	19423018	J	333
経済学2	公共経済学	2	高久 玲音	秋期	火曜日	2	IA	19423019	J	115
経済学2	マクロ経済学(実践編)	2	蒲生 慶一	冬学期	集中		IA	19423020	J	
経済学2	計量経済学入門	2	黒住 英司	秋期	火曜日	1	IA	19423036	J	210

Ⅲ - 4 キャリア形成のための科目

(再録：ビジネスの世界を学ぶために役立つ授業一覧)

この科目群は、企業経営やビジネスの世界を知るために役立つ専門的な授業を再録のうえ、
まとめて一覧にしたものです。

この他に、企業関係者等による授業は、世界教養科目「キャリアデザイン論」で開講されています。

「各機関との連携により開講する授業一覧」等も併せて参照してください。

科目名	授業題目	単位	教員名	学期	曜日	時限	科目区分	時間割コード	使用言語	教室
キャリアのための経営学1		2	工藤 悟志	夏学期	集中		LA	19180030	J	
キャリアのための経営学2	経営マーケティング戦略論_上級編	2	渡辺 周	春期	火曜日	4	LA	19180031	J	425
キャリアデザイン論3	日本の国際ビジネスとJETROの役割(日本貿易振興機構(JETRO)連携講座)	1	布川 あゆみ	春期	火曜日	4	LA	19180240	J	101
就業体験1		2	未定	夏学期	集中		LA	19180242	J	
就業体験1		2	未定	夏学期	集中		LA	19180243	J	
経営学入門	経営学基礎	2	渡辺 周	秋期	火曜日	4	IA	19223010	J	114
経営学概論	経営マーケティング戦略論	2	渡辺 周	春期	月曜日	4	IA	19323009	J	333
経営学1	消費者行動論	2	織田 由美子	秋期	月曜日	3	IA	19423025	J	223
経営学1	国際経営マーケティング戦略論:ケース分析	2	渡辺 周	秋期	火曜日	5	IA	19423026	J	106
経営学2	マクロ金融論	2	武藤 誠	秋期	火曜日	3	IA	19423027	J	107

Ⅲ - 5 多文化共生に関する科目
(再録：多文化共生に関する授業一覧)

2019年度以降入学向け

この科目群は、本学が推進する多文化共生教育に関する科目を、まとめて一覧にしたものです。

科目名	授業題目	単位	教員名	学期	曜日	時限	科目区分	時間割コード	使用言語	教室
多文化社会1	●異文化理解への誘い	2	萩尾 生	春学期	火曜日	4	LA	19180025	J	226
多文化社会2	●多言語社会の捉え方	2	萩尾 生	秋学期	火曜日	4	LA	19180028	J	102
多文化社会1[異文化理解]	異文化間教育	2	布川 あゆみ	春学期	火曜日	2	LA	19180027	J	108
多文化社会1	多文化共生と言語	2	嶋原 耕一	春学期	金曜日	4	LA	19180261	J	329
国際社会と地域2	教養としての国際法	2	松隈 潤	秋学期	月曜日	5	LA	19180024	J	103
社会協働1	インバウンド推進・地域活性化のためのスタディツアー	2	吉田 ゆり子	夏学期	集中		LA	19180245	J	
社会協働2	インバウンド推進・地域活性化のためのスタディツアー	2	吉田 ゆり子	冬学期	集中		LA	19180248	J	
スタディツアー	韓国のジェンダー平等と民主化の現場を訪ねる2020スタディツアー	2	金 富子	夏学期	集中		LA	19180257	J	
スタディツアー	国連研修プログラム	2	高瀬 千賀子	冬学期	集中		LA	19180252	E	
多言語・多文化社会論概論1	コミュニティ通訳概論	2	内藤 稔	春学期	月曜日	3	LC	19312124	J	101
文化研究入門2	世界における多文化共生 (2)	2	八木 久美子	秋学期	水曜日	4	LC	19213002	J	115
文化研究入門3	世界における多文化共生	2	吉本 秀之	春学期	水曜日	4	LC	19213003	J	115
社会関係論入門	ジェンダー論入門	2	金 富子	春学期	木曜日	2	IA	19222005	J	101
社会関係論概論	クィア・スタディーズ	2	飯野 由里子	春学期	金曜日	2	IA	19322006	J	109
トランス・リジョナル	民衆史Ⅱ サバルタンと宗教	2	友常 勉	秋学期	水曜日	2	IA	19421047	J	101
社会学2	市民権／国籍の政治社会学	2	柏崎 正憲	秋学期	火曜日	5	IA	19422006	E	221
エスノポリティクス2	エスノポリティクスB	2	藤井 欣子	秋学期	月曜日	3	IA	19422013	J	107
国際機構論	International Protection of Refugees	2	小尾 尚子	秋学期	金曜日	4	IA	19423016	E	317
国際協力論2	International Cooperation B	2	ウィリアム バリガ	冬学期	集中		IA	19423034	E	306
多文化コラボレーション1	外大のある地域の魅力を発信する一ミニ番組の制作と発表	2	大津 友美	春学期	木曜日	3	JS	19J1001	J	JLC103
多文化コラボレーション2	チームビルディングを多文化でコラボしよう	2	阿部 新	秋学期	木曜日	3	JS	19J1002	J	114

III - 6 AI・データサイエンスに関する科目

(再録：AI・データサイエンスの知識獲得のために役立つ授業一覧)

2019年度以降入学者向け

この科目群は、AI・データサイエンスに関する教養及び専門的知識の獲得にも役立つ授業を再録の上、まとめて一覧にしたものです。

科目名	授業題目	単位	教員名	学期	曜日	時限	科目区分	時間割コード	使用言語	教室
AI・データサイエンス1	AIのための基礎数学	2	薮 隆博	春学期	水曜日	2	LA	19180039	J	226
教養としての統計学1	統計学入門1	2	薮 隆博	春学期	木曜日	2	LA	19180038	J	103
教養としての統計学1	教養のための統計学	2	高橋 将宜	夏学期	集中		LA	19180037	J	102
教養としての統計学2	教養のための統計学	2	高橋 将宜	冬学期	集中		LA	19180040	J	103
言語処理概論1	基本webプログラミング	2	望月 源	春学期	火曜日	4	LC	19312101	J	217
言語処理概論2	ことばとコンピュータ入門(1)	2	望月 源	秋学期	火曜日	4	LC	19312102	J	323
言語処理概論3	コーパス言語学入門1	2	佐野 洋	春学期	月曜日	2	LC	19312103	J	104
言語処理概論3	データサイエンス基礎1	2	佐野 洋	春学期	水曜日	2	LC	19312132	J	206
言語処理概論3	データサイエンス基礎2	2	佐野 洋	秋学期	水曜日	2	LC	19312133	J	206
経済学2	計量経済学入門	2	黒住 英司	秋学期	火曜日	1	IA	19423036	J	210

研究講義棟 教員研究室一覧

(2020.4.1現在)

	氏名	内線番号	部屋番号	
あ	青木 雅浩	5297	826	
	青山 亨	5300	633	
	青山 弘之	5337	837	
	秋廣 尚恵	5234	758	
	阿部 新	5355	740	
	荒川 洋平	5403	JLC601	
	荒原 邦博	5846	762	
	粟屋 利江	5329	847	
	い	飯島 啓子(C)	5278	823
		五十嵐 孔一	5289	862
石澤 徹		5790	JLC616	
伊集院 郁子		5432	JLC611	
石橋 可奈美		5799	561	
伊勢崎 賢治		5796	526	
市川 雅教		5389	530	
伊東 克洋		5780	JLC605	
伊東 剛史		5207	626	
今井 昭夫		5320	537	
う	イムジユ(K)	5293	856	
	イリスハウカンブ	5245	721	
	岩崎 稔	5374	518	
	ウイットナー・バンヤーン・スニサー(T)	5316	533	
	上田 広美	5322	608	
	上原 こずえ	5380	551	
	内山 直子	5249	731	
	内海 陽子	5773	JLC513	
	海野 多枝	5358	738	
	梅野 毅	5417	202	
え	浦田 和幸	5208	656	
	エンフバヤル、ジグメドドルジ(M)	5296	827	
	お	大石 高典	5745	506A
		大川 正彦	5386	546
		大谷 直輝	5567	653
		大津 友美	5784	JLC609
		大鳥 由香子	5219	659
		小笠原 欣幸	5288	858
		岡田 昭人	5308	532
		岡田 知子	5323	607
岡野 賢二		5325	604	
小川 英文		5307	637	
か	小田原 琳	5236	760	
	小野寺 拓也	5229	647	
	カエブ、ソクンティアロアト(Ca)	5251	609	
	風間 伸次郎	5357	739	
	柏崎 正憲	5471	631	
	加藤 晴子	5277	849	
	加藤 美帆	5397	528	
	加藤 みゆき	5777	JLC602	
	加藤 雄二	5218	657	
	金指 久美子	5274	716	
き	金子 麻子	5416	304	
	蒲生 慶一	5457	557	
	川上 茂信	5250	730	
	川口 裕司	5235	759	
	川村 大	5359	736	
	川本 智史	5340	806	
	菊池 陽子	5433	639	
	金 富子	5388	552	
	木村 暁	5346	834	
	木村 正美	5363	818	
く	楠本 徹也	5782	JLC607	
	工藤 嘉名子	5793	JLC619	
	久野 量一	5254	729	
	久米 順子	5256	726	
	倉田 明子	5283	853	
	黒澤 直俊	5258	749	
	け	ケハルトヴァー、マルケータ(Cz)	5233	754
		小久保 真理江	5239	763
		コベルニツク、ナディヤ	5270	706
		小松 由美	5763	JLC501
近藤・ベレス、クララ・美樹(S)		5257	727	

	氏名	内線番号	部屋番号			
さ	サイデー・ウエル/スファデー・ニー、サラ(Pr)	5344	805			
	斎藤 弘子	5206	662			
	坂井 真紀子	5273	720			
	逆井 聡人	5260	750			
	佐々木 あや乃	5342	803			
	佐藤 正広	5377	520			
	佐野 洋	5367	409			
	澤田 ゆかり	5284	852			
	し	篠田 英朗	5400	505		
		篠原 琢	5275	718		
柴田 勝二		5361	817			
島田 志津夫		5285	854			
嶋原 耕一		5778	JLC603			
菅原 睦		5345	833			
す		菅長 理恵	5779	JLC604		
		鈴木 聡	5217	655		
		鈴木 智美	5786	JLC612		
		鈴木 美加	5788	JLC614		
	鈴木 美弥子	5383	555			
	鈴木 美一	5268	704			
	鈴木 玲子	5317	640			
	せ	芹生 尚子	5376	761		
		セン ラージ ラキ	5351	737		
		そ	左右田 直規	5304	601	
ソウコウホウ(C)			5278	823		
た			高橋 均	5248	732	
			武田 千香	5259	751	
			田島 充士	5392	418	
			田島 陽一	5387	556	
			巽 由樹子	5269	703	
			伊達 宏子	5791	JLC617	
	谷口 龍子		5318	535		
	タマチャック、ブアソーン(L)		5255	616		
	千葉 敏之	5225	649			
	チャハヤニルム、デウオジャティ(In)	5302	634			
ち	趙 義成	5293	856			
	て	ティップティエンボン コーサイト	5309	534		
		出町 一恵	5569	830C		
		と	トゥザライン(B)	5326	605	
			トウレ、ファトマ(Tr)	5348	832	
			投野 由紀夫	5431	632	
			土佐 桂子	5324	606	
			友常 勉	5267	707	
			な	内藤 稔	5795	525
				中井 陽子	5770	JLC508
中川 裕				5368	413	
中村 彰	5792			JLC618		
中山 智香子	5402			504		
中山 裕美	5747	830A				
南 潤珍	5286	855				
成田 節	5226	650				
に	西岡 あかね	5227		623		
	西島 絵里子	5404		JLC509		
	西畑 香里	5237	519			
	丹羽 泉	5291	860			
	丹羽 京	5843	734			
	ぬ	沼野 恭子	5266	709		
		ね	根岸 雅史	5390	527	
			の	野平 宗弘	5319	538
				野元 裕樹	5303	603

	氏名	内線番号	部屋番号				
は	萩尾 生	5252	728				
	萩田 博	5327	846				
	橋本 雄一	5281	850				
	畑瀬 真理子	5399	502				
	花菌 悟	5767	JLC505				
	ハルシャイ、ナターリア	5270	706				
	春名 展生	5772	JLC512				
	ハルマ・ヒル、フロンダ・アンパロ・アタラン(Ph)	5306	638				
	ハー、アーミル・アリー(U)	5330	848				
	バーンデーエ シヤームスダラル(H)	5333	807				
ひ	匹田 剛	5264	702				
	ピリック、エヴァ(D)	5223	624				
	ふ	ブイ・ズイ・ズオン(V)	5321	536			
		フィオレッティ、アンドレア(I)	5246	753			
		フィッパ・アンドリュウ シートン	5352	733			
		布川 あゆみ	5382	547			
		福岡 千穂	5271	717			
		藤井 毅	5332	809			
		藤井 豪	5292	857			
		藤縄 康弘	5224	648			
藤村 知子		5768	JLC506				
フェイン、ハルトゥーン(A)		5338	836				
へ	プリエト、ベアトリス	5257	727				
	降幡 正志	5299	635				
	古川 高子	5393	559				
	ブルーナ・グザハルトヴァー、マルケータ	5233	754				
	ベレイラ・ゴンサウイス、アリーニ(Po)	5262	752				
	ヘンドリックス、クリストフ(D)	5231	621				
	ほ	ポーター ジョン バトリック	5365	522			
		ホルロンガン、アリアン マカリンガ	5228	651			
		ま	前田 和泉	5265	708		
			真島 一郎	5401	503		
舛方 周一郎			5261	618			
益子 幸江			5369	415			
松隈 潤			5379	550			
松永 泰行			5384	524			
真鍋 求			5396	560			
萬富 健策			5328	845			
丸山 空大	5343		801				
み	水野 善文		5331	808			
	箕浦 信勝	5370	521				
	三宅 登之	5280	822				
	宮田 敏之	5310	531				
	三代川 寛子	5334	838				
	ミラー マシュー ケネス(E)	5205	629				
	む	村尾 誠一	5360	816			
		も	麩 隆博	5775	JLC515		
			望月 圭子	5356	747		
			望月 源	5443	403		
モハメッド、ファリダ(Ma)			5305	602			
森田 耕司			5272	719			
や			八木 久美子	5336	835		
			八木 真生	5781	JLC606		
			山口 裕之	5460	622		
			山田 洋平	5298	829		
	山内 由理子		5203	625			
	山本 恭裕	5301	636				
	山本 真司	5242	724				
	ゆ	幸松 英恵	5783	JLC608			
		よ	吉枝 聡子	5339	804		
			吉田 ゆり子	5364	819		
吉富 朝子			5209	627			
吉本 秀之			5395	529			
米谷 匡史			5362	820			
ら			ライチェック、マシュー(E)	5216	628		
			り	李 孝徳	5371	517	
				林 俊成	5391	558	
				ルボフ、ジェローム・アンドレ・ジャン(F)	5241	756	
	れ			レシニエフスカ、カロリナ(Pl)	5461	757	
		ろ		ロエ、ノボ・ゴバル(Bn)	5263	701	
				ロジヤ・デ・ソウザ、ルシオ・マヌエル(Po)	5838	617	
				わ	若松 邦弘	5459	661
					渡辺 周	5748	830B

(五十音順)

◎ 緊急通知用ボタン設置場所

通知ボタンが押されると、本部管理棟管理室に通知され警備員が急行します。

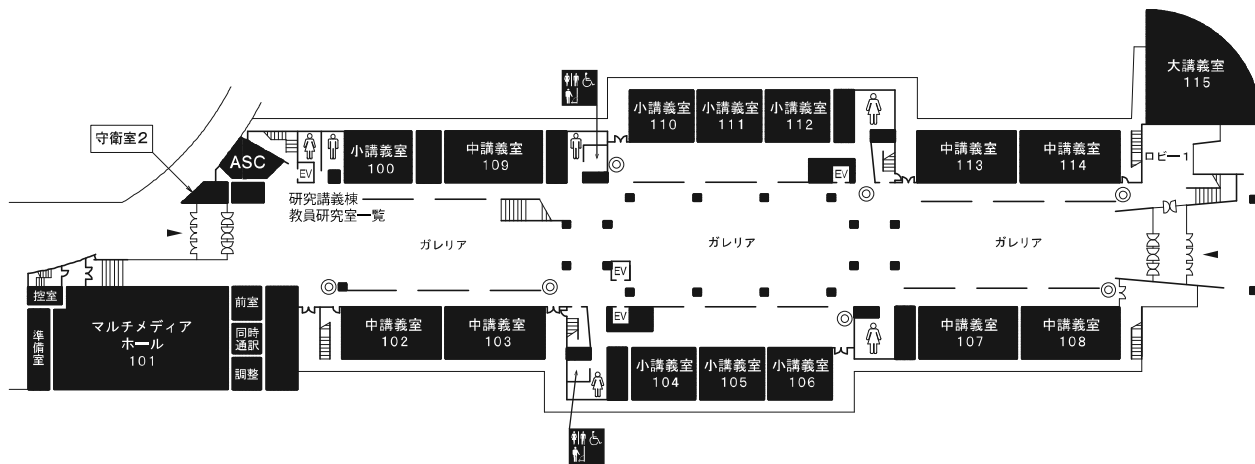

研究講義棟 1階平面図

Research and Lecture Building 1F

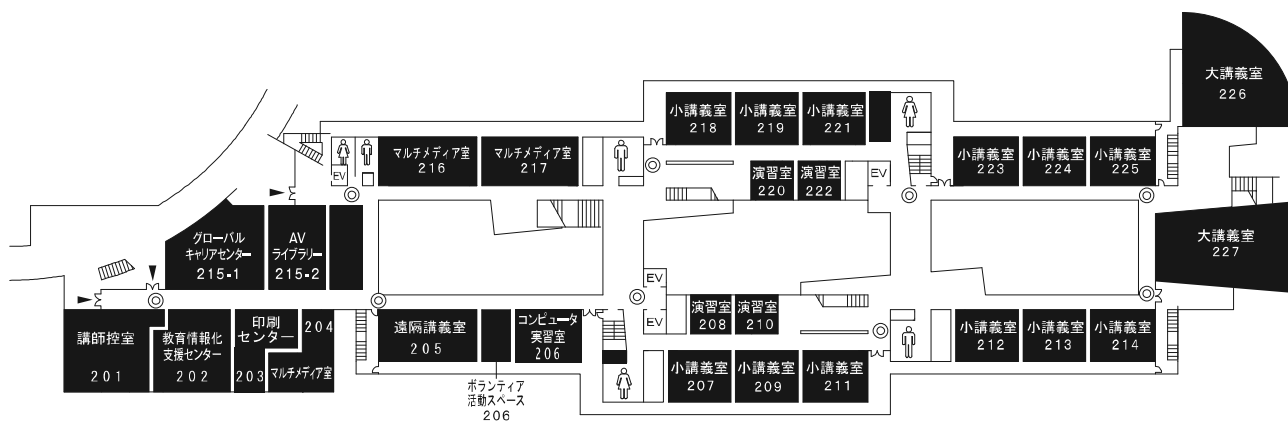

研究講義棟 2階平面図

Research and Lecture Building 2F

◎ 緊急通知用ボタン設置場所

◎ 緊急通知用ボタン設置場所

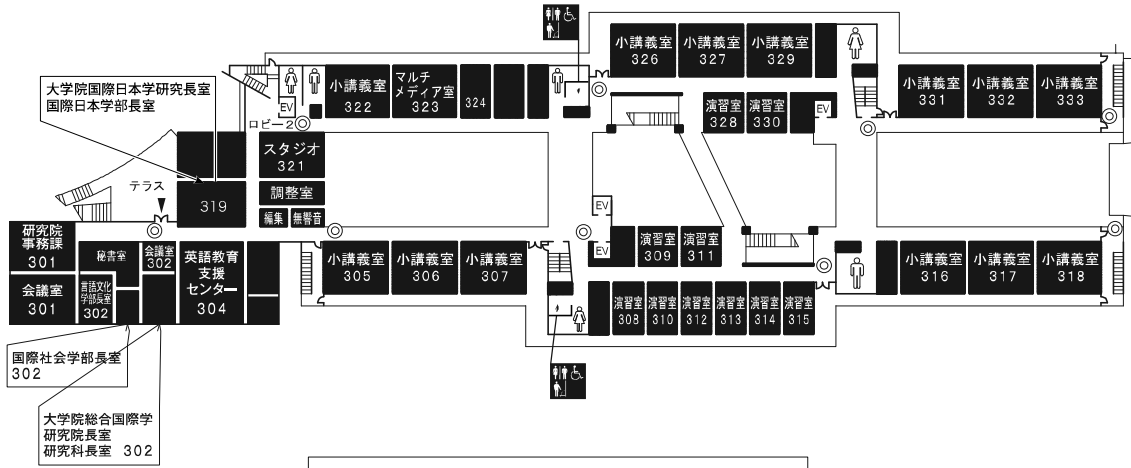

研究講義棟 3階 平面図

Research and Lecture Building 3F

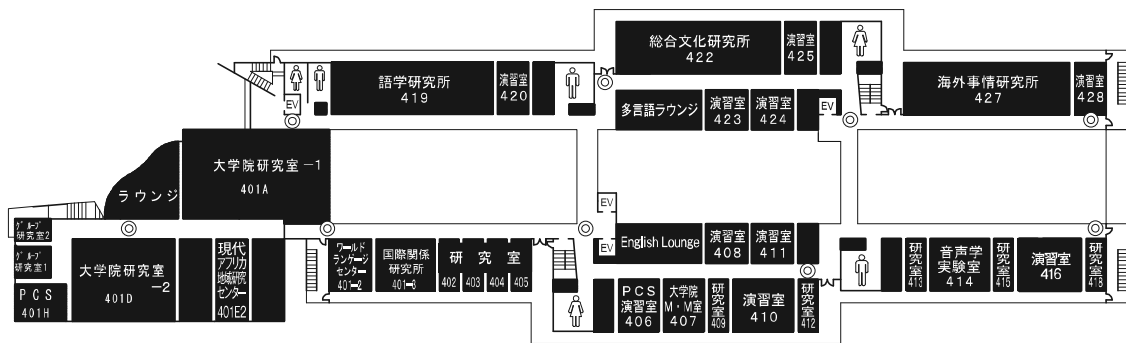

研究講義棟 4階 平面図

Research and Lecture Building 4F

◎ 緊急通知用ボタン設置場所

巻末付録 (研究講義棟平面図)

◎ 緊急通知用ボタン設置場所

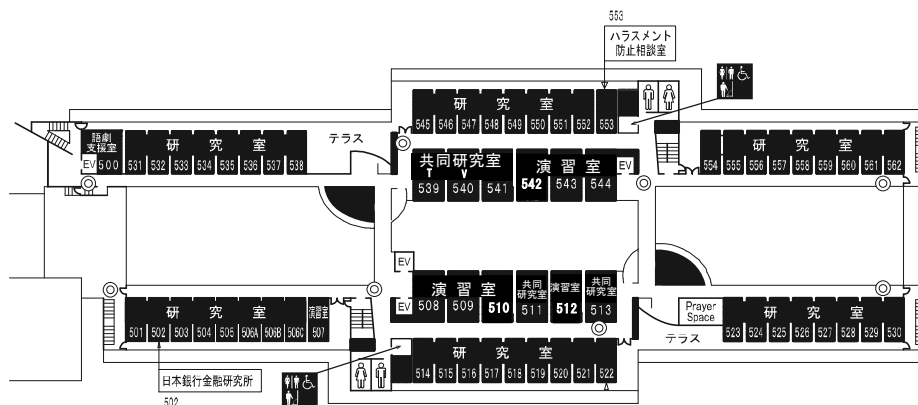

研究講義棟 5階平面図

Research and Lecture Building 5F

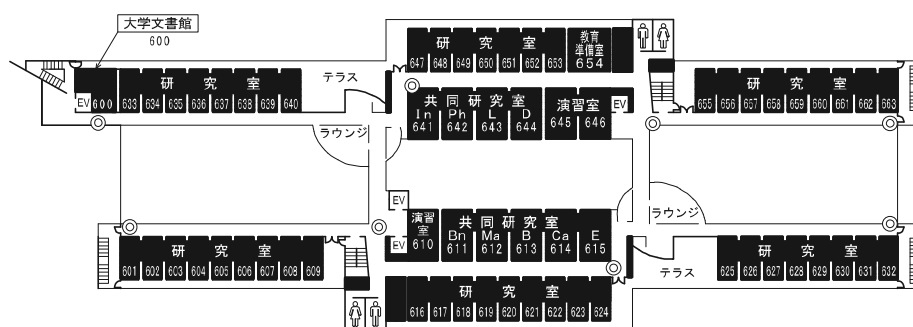

研究講義棟 6階平面図

◎ 緊急通知用ボタン設置場所

Research and Lecture Building 6F

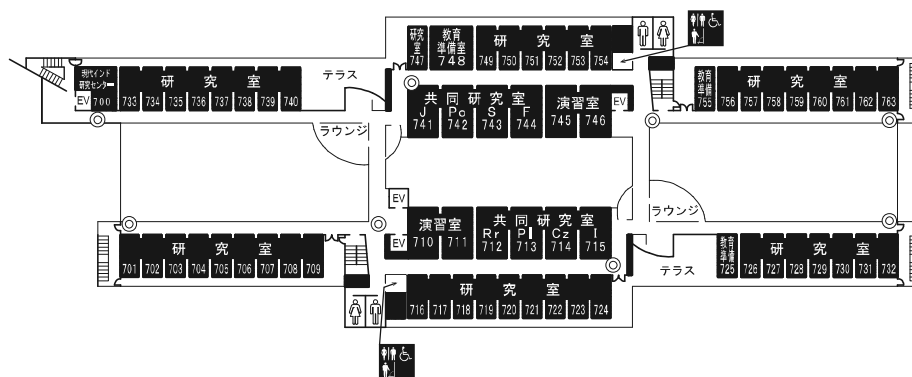

研究講義棟 7 階 平面図

Research and Lecture Building 7F

◎ 緊急通知用ボタン設置場所

◎ 緊急通知用ボタン設置場所

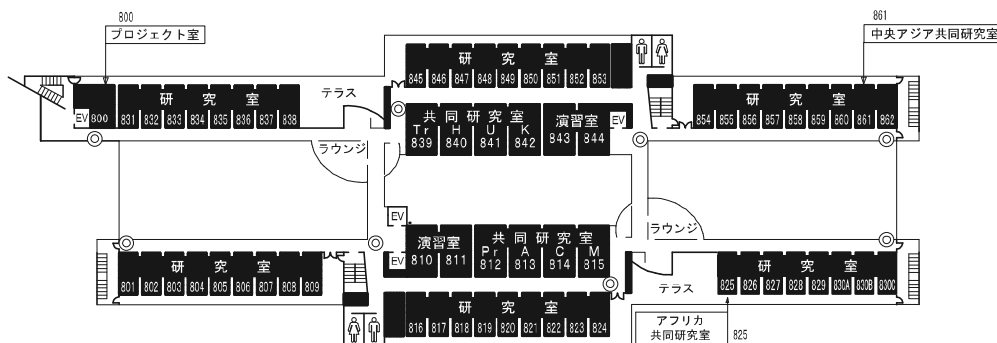

研究講義棟 8 階 平面図

Research and Lecture Building 8F

巻末付録 (研究講義棟平面図)

1F

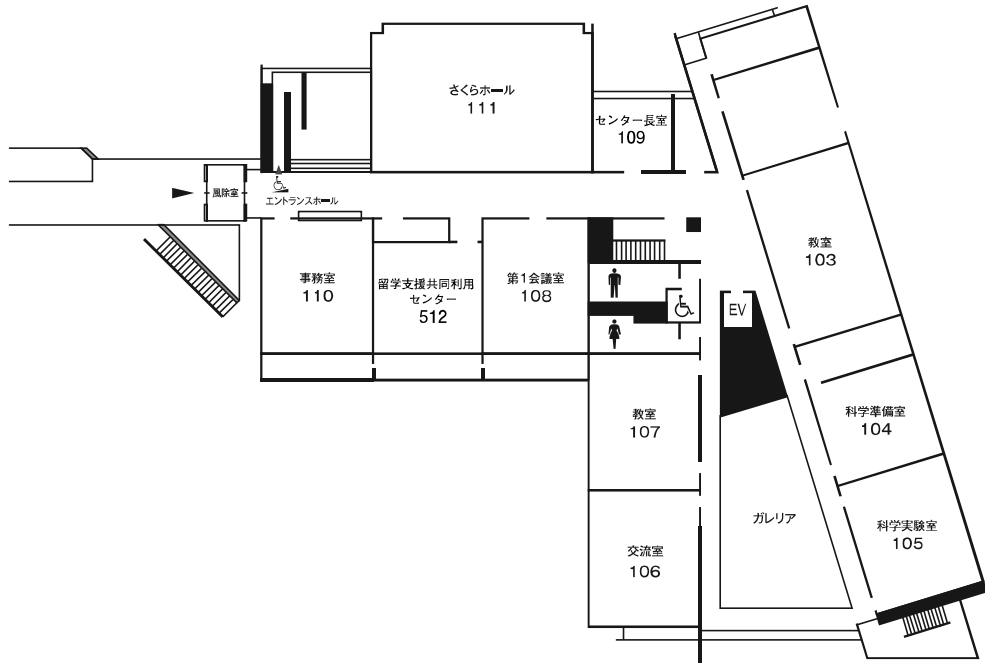

留学生日本語教育センター棟 1階平面図

Japanese Language Center for International Students 1F

2F

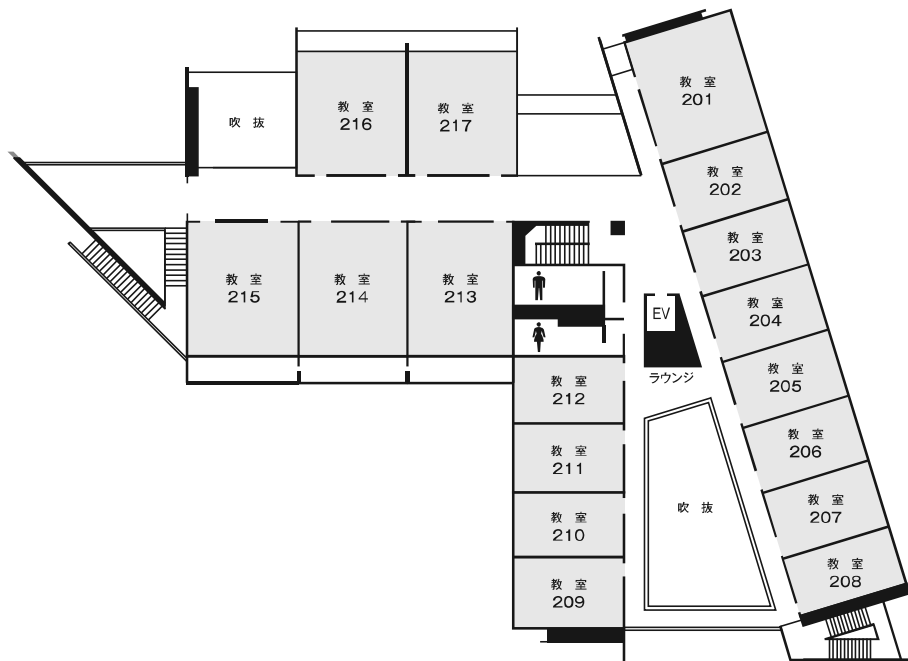

留学生日本語教育センター棟 2階平面図

Japanese Language Center for International Students 2F

3F

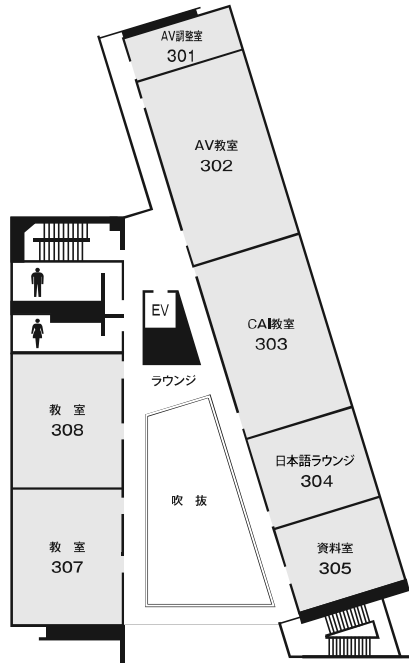

留学生日本語教育センター棟 3階平面図

4F

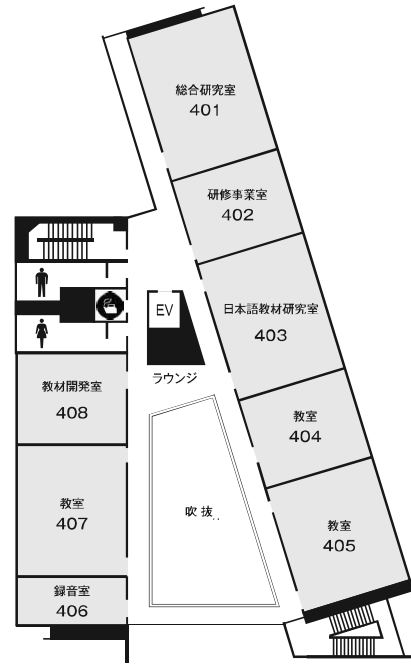

留学生日本語教育センター棟 4階平面図

Japanese Language Center for International Students 3F - 4F

5F

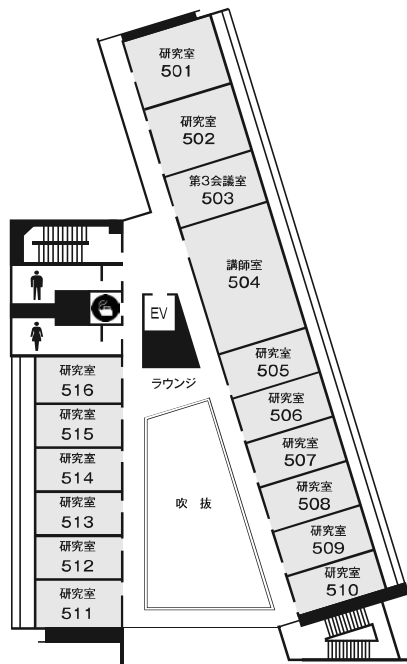

留学生日本語教育センター棟 5階平面図

6F

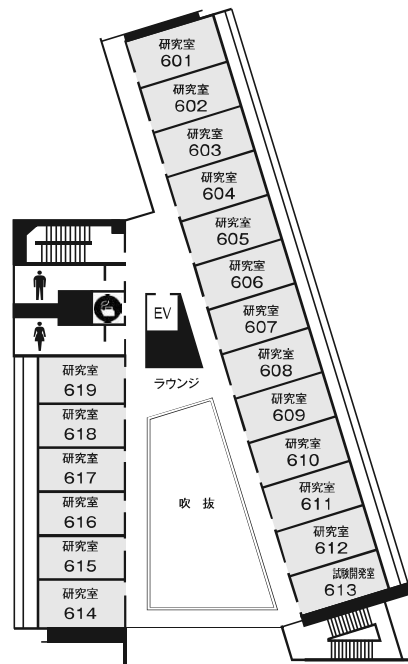

留学生日本語教育センター棟 6階平面図

Japanese Language Center for International Students 5F - 6F

TOKYO
UNIVERSITY
OF
FOREIGN
STUDIES

2020